# Boomerang

1928

2

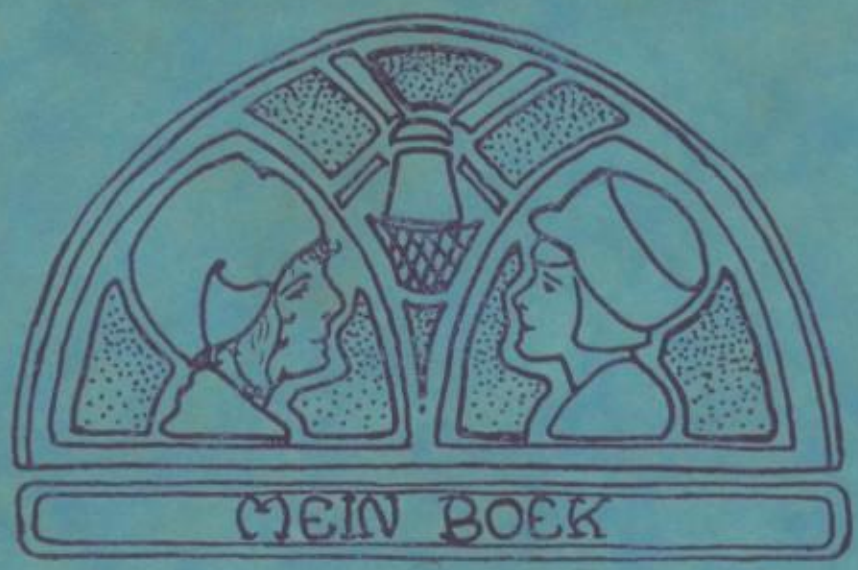


Clarice Van Doesburg

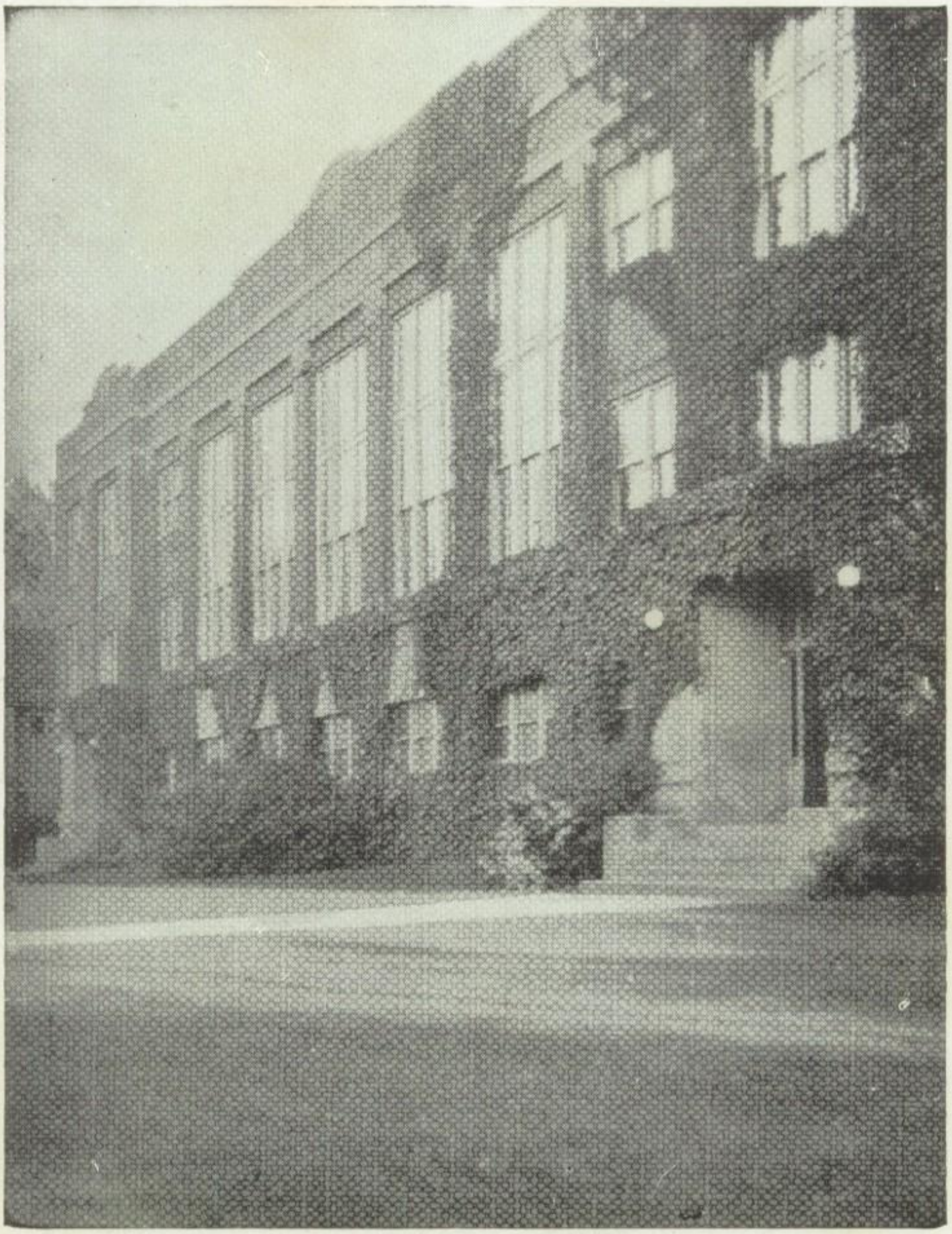

# Boomerang

THE ANNUAL

OF

# Holland High School

Published by

The SENIOR CLASS

of 1928

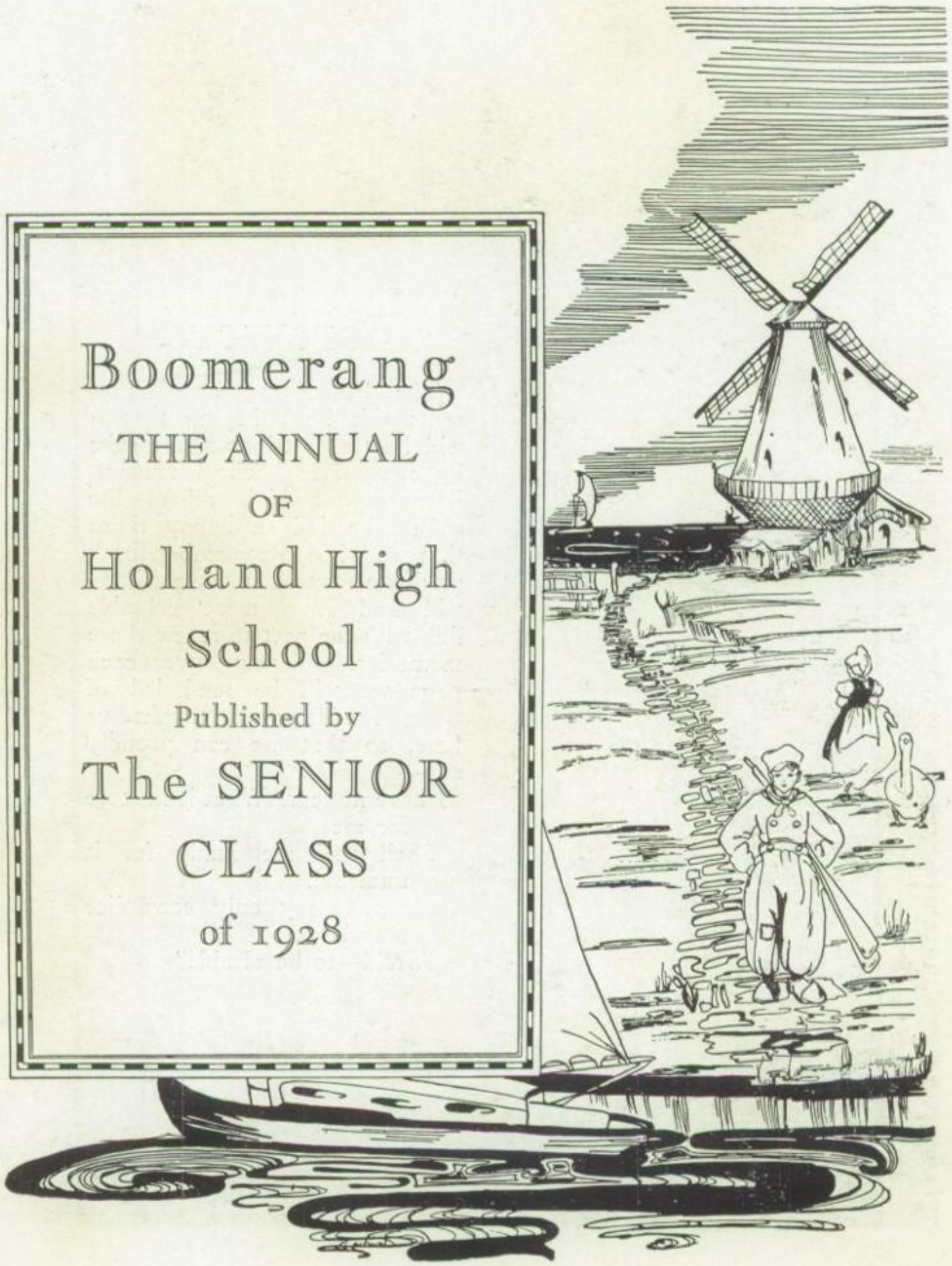

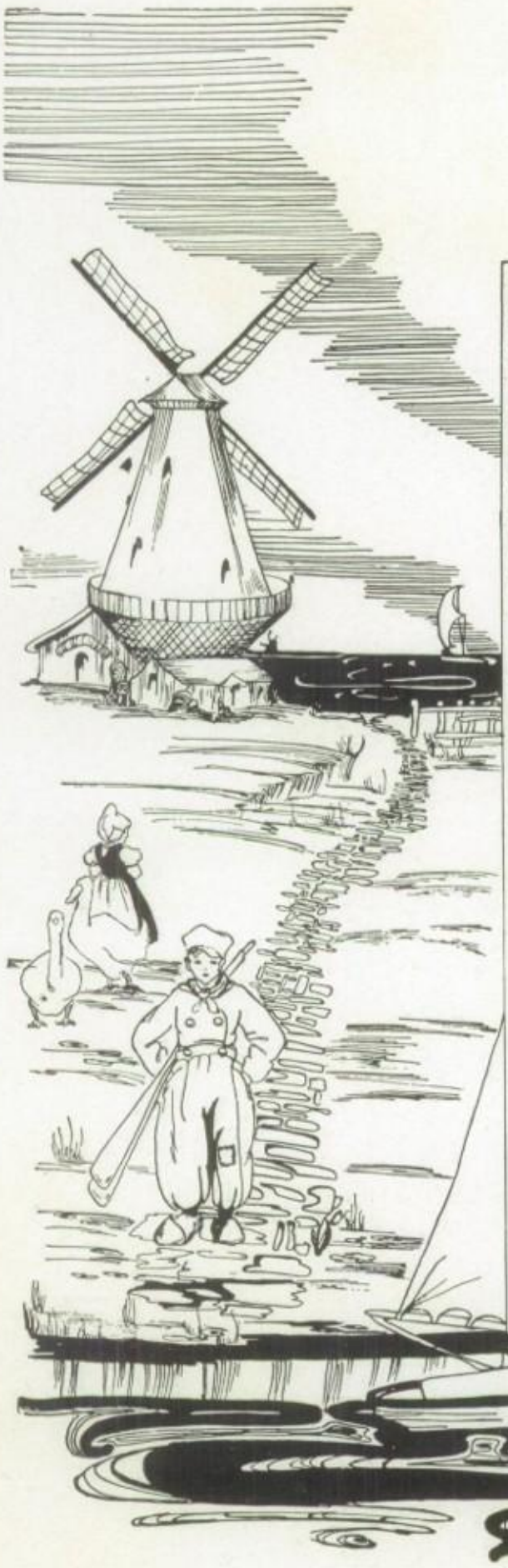

# Foreword

The Boomerang board presents this book hoping that it will be treasured as a keepsake by every High School student. Because our high school life should be full of happy times that we wish to remember, both graduate and under-graduate will find it a most valuable link with the past to renew those memories. Glancing over each page we will be reminded of those fundamentals taught us here, so that we can proudly say—

"I have no fear. What is in store
for me
Shall find me ready for it
unafraid.
God grant my only cowardice
may be
Afraid—to be afraid!"

# Contents


Dedication

Appreciation

Faculty

Classes

Activities

Societies

Music

Athletics

Dramatics

Junior High

Humor

Ads


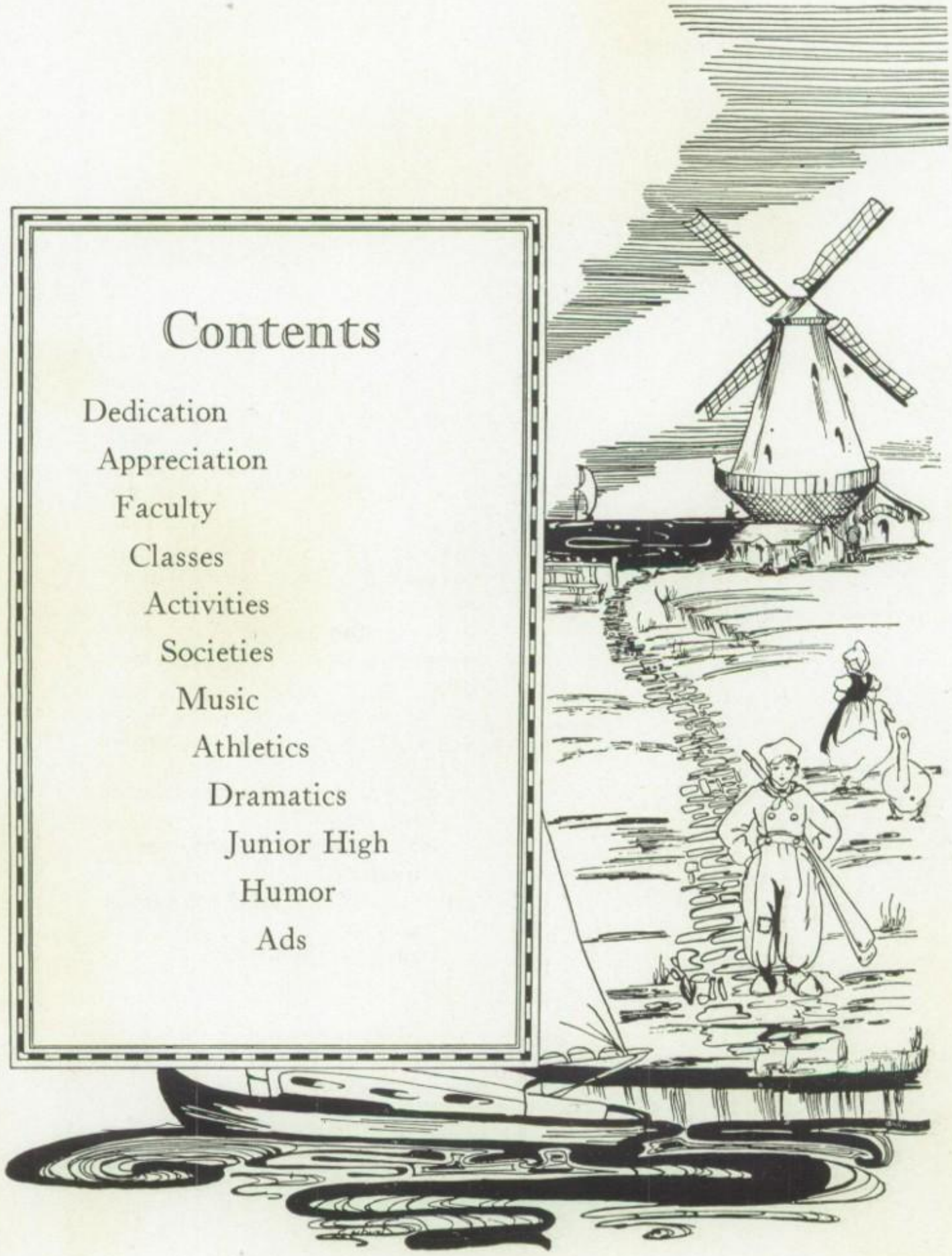

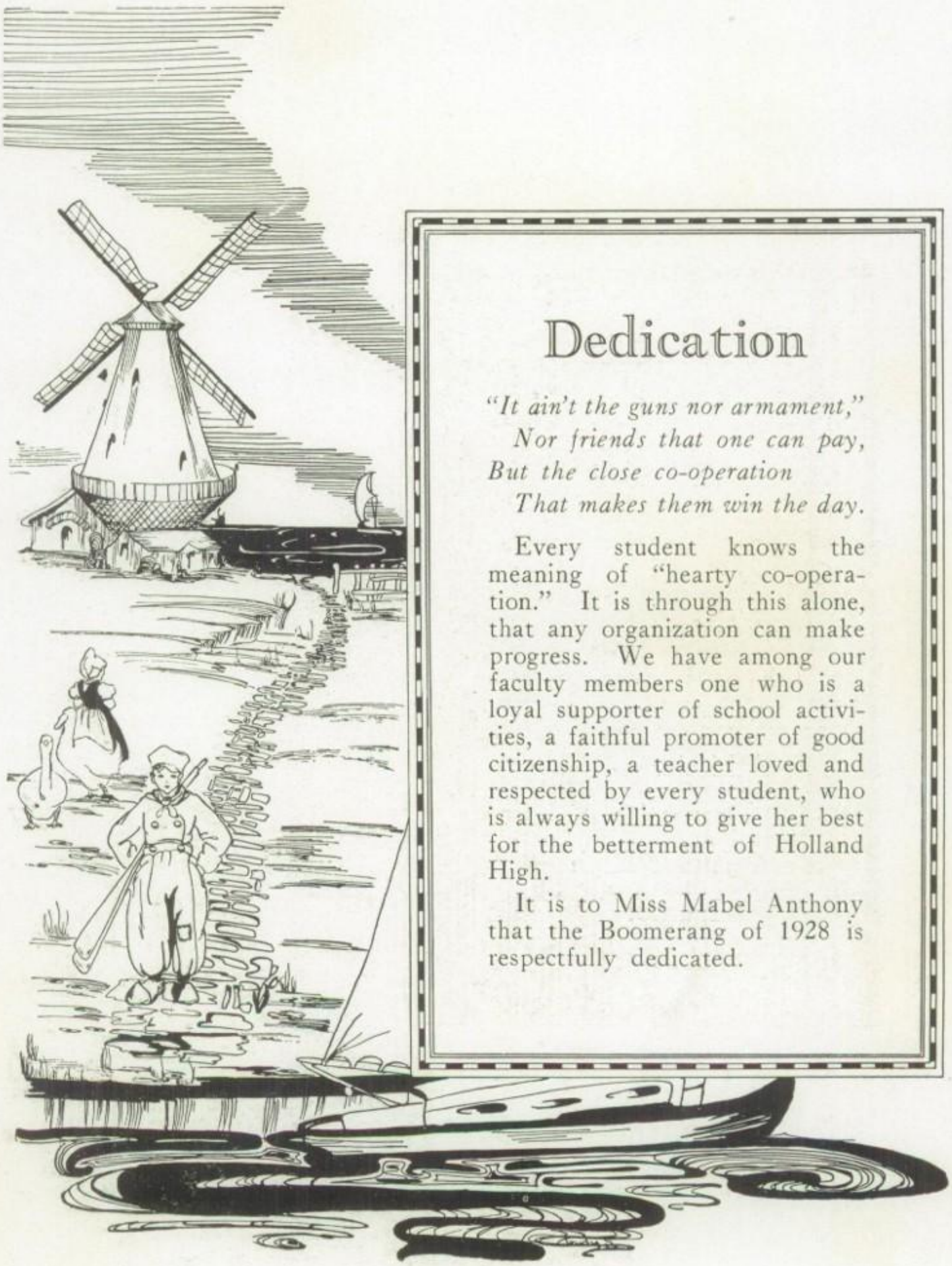

# Dedication

*"It ain't the guns nor armament,"*
*Nor friends that one can pay,*
*But the close co-operation*
*That makes them win the day.*

Every student knows the meaning of "hearty co-operation." It is through this alone, that any organization can make progress. We have among our faculty members one who is a loyal supporter of school activities, a faithful promoter of good citizenship, a teacher loved and respected by every student, who is always willing to give her best for the betterment of Holland High.

It is to Miss Mabel Anthony that the Boomerang of 1928 is respectfully dedicated.

# Appreciation

The windmill of the Senior class of nineteen hundred twenty-eight has been working perpetually for an entire year. The millers, or the Seniors have labored zealously to make their final year in the mill a success, but, of course, without the aid of the lower class windmills, last year would not have ended so favorably. Not only the lower classmen, but the faculty members especially their patron and patroness, Mr. Leddick and Miss Anthony, have loyally given their support. With deep appreciation we extend our thanks to all who by their hearty enthusiasm have helped the millers keep the Senior sails in motion.

Faculty

## Mr. Fell

For seventeen consecutive years Superintendent E. E. Fell has successfully controlled Holland's Public School System. He has worked with untiring effort for the good of both student and teacher. He has also created a close relationship between parents and teachers, a necessity for successful educational work.

## Mr. Riemersma

For nine consecutive years Principal J. J. Riemersma, through his understanding and large-hearted sympathy with student life has won the admiration of faculty and student body. Through his encouragement and wise direction of student government, he has made education contribute to the development of character.

Your Principal
J. J. Riemersma

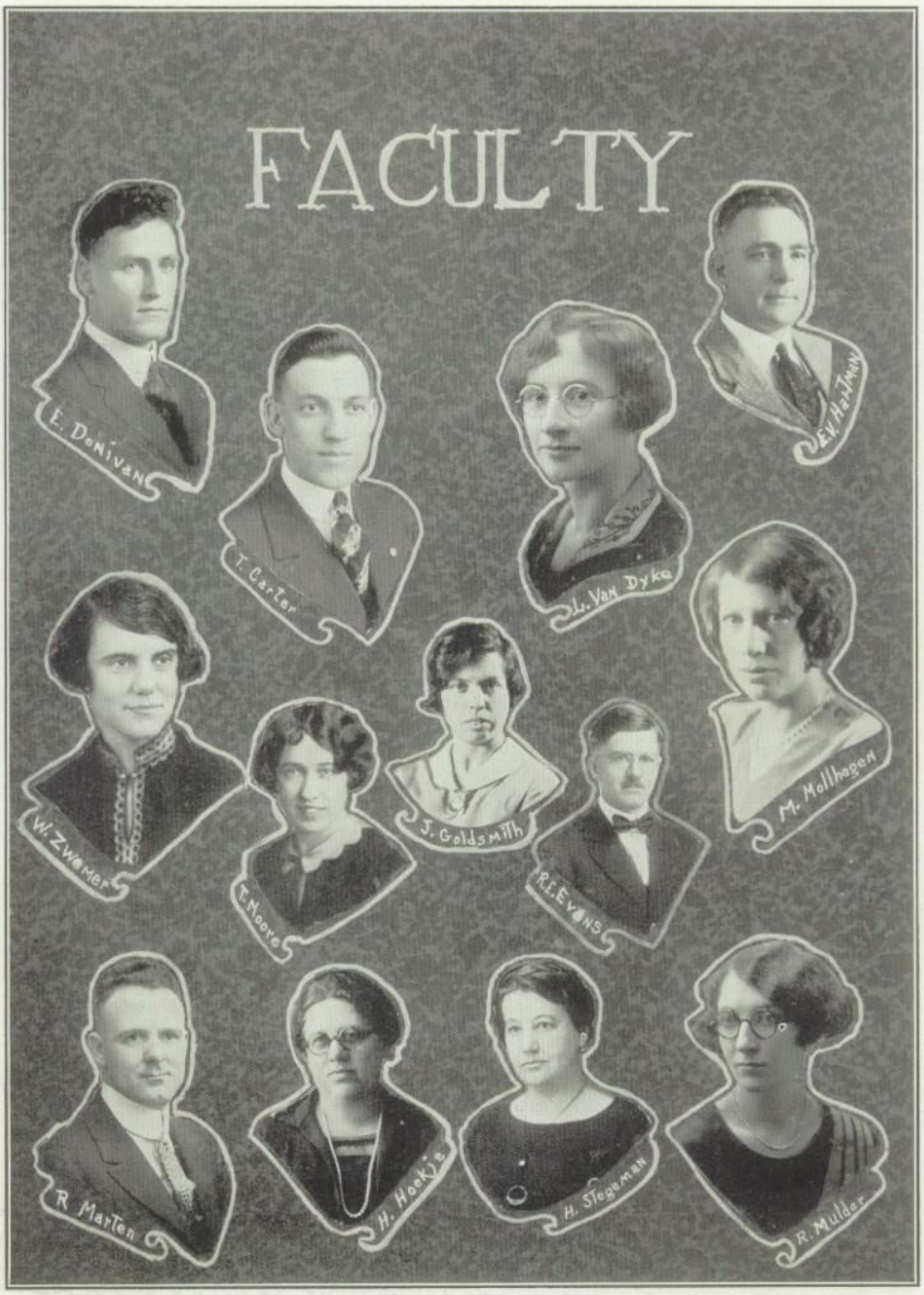
FACULTY
E. DeNivan
T. Carter
L. Van Dyke
E.V. Hartman
W. Zwemer
T. Moore
J. Goldsmith
R.E. Evans
M. Mollhagen
R Marten
H. Hoekje
H. Stegeman
R. Mulder

FACULTY
C.S. Harmon
I.M. Davidson
M. AnThony
W. Richardson
J. Mulder
M.L. Hingst
H.A. Parkyn
E.J. Leddick
C.E. Reeverts
M. Geiger
E. Hoekje
A. Rogers
L. Nelson

# Faculty Department

## Senior High

English
- Jeanette Mulder
- Lillian C. Van Dyke
- Ruth von Back Van Duren

Journalism
- Hanna G. Hoekje

French and German
- Emma Hoekje

Latin
- Maibelle Geiger
- Hilda Stegeman

Public Speaking
- Mable Anthony

History
- Milton L. Hinga
- Walter C. Richardson

Science
- E. J. Leddick
- C. S. Harmon
- Lida Rogers

Mathematics
- Hannah Parkyn
- Clara E. Reeverts
- Theodore H. Carter

Commercial Department
- Iva M. Davidson
- Linnea Nelson

Home Economics
- Rhea Jackson
- Ruth Mulder

Physical Education
- E. V. Hartman
- Mildred Mollhagen

Librarian
- Winifred Zwemer

Fine Arts
- Jean Goldsmith

Music
- Trixie Moore

Mechanical Drawing
- Richard Martin

Woodshop
- Edward Donivan

Printing
- Robert G. Evans

Classes

# Seniors

FLOYD ALBERS

*"Every man stamps his own value on himself, and we are great or little according to our own will."*

GLENN ALBERS

*"With malice toward none, with charity to all, and with firmness in the right."*

ELIZABETH ARENSHORST

*"A cheerful heart makes bright the way."*

Kappa Delta 3, 4; Blue Triangle 2, 3, 4; Cabinet 4; Chairman Handwork Group 4; Volley Ball Team 2; Track 2; Campfire 1; Biology Club 2, 3; Glee Club 4; "Captain Crossbones" 4.

HELEN BARRE

*"A diligent seeker for the germ of knowledge."*

Biology Club 2; Blue Triangle 2, 3, 4; Sigma Chi 3, 4; Commerce Club 4; Art Club 4.

EVELYN M. BEACH

*"I am proof against that word failure."*

Girl Reserves 3, 4; Vice-President 4; Kappa Delta 3, 4; Police oBard 4; Biology Club 2; Secretary 2; Orchestra 3, 4; National Honor Society.

MELVIN BECK

*"A laugh is worth a hundred groans in any market."*

Class Basketball 2, 3, 4; Art Club 4; Maroon and Orange Staff 4; Hi-Y 4.

HAZEL BEERBOWER

*"Silence is one great art of conversation."*

Phi Beta 3; Maroon and Orange Staff 4.

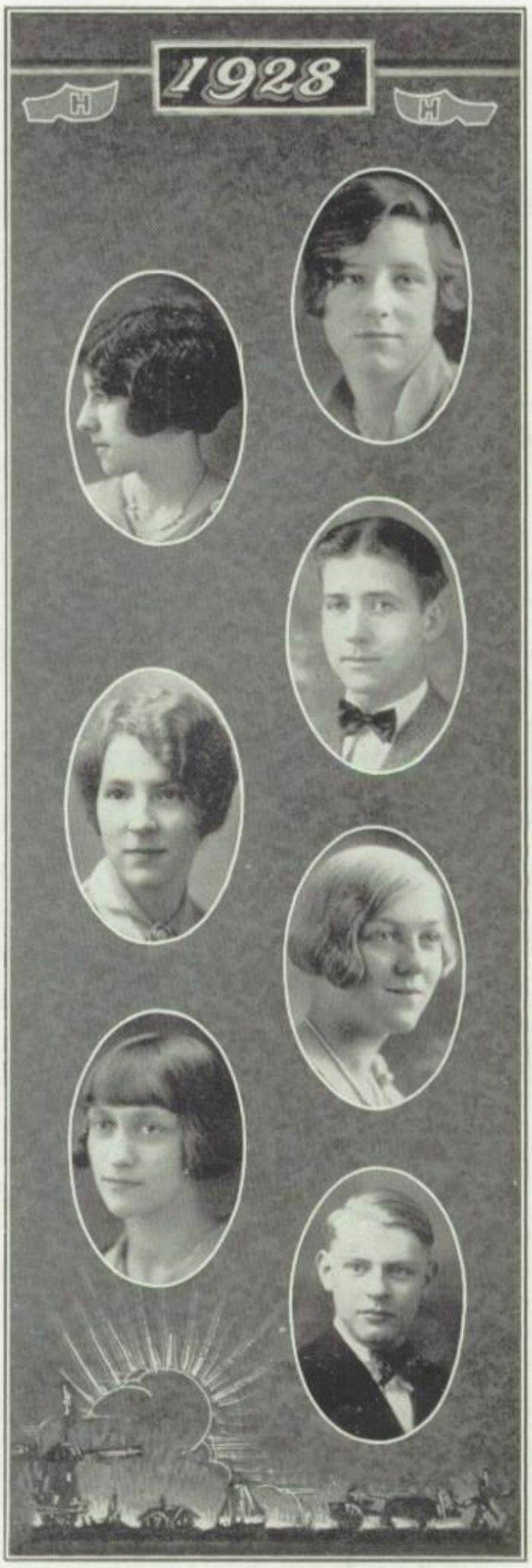


ADELIA BEEUWKES

*"A mighty one of many."*

Mayor 4; Senior Play 4; Council 3, 4; Kappa Delta 1, 2, 3, 4; Athletic Sisters 2, 3, 4; Blue Triangle 1, 2; Volley Ball 2; Chairman Sophomore Reception 3; Mixed Chorus 3; Vice-President Sophomore Class 2; Secretary Junior Class 3; Campfire 1, 2, 3; Vice-President 2; National Honor Society.

VELDA BLAIR

*"She is a bonnie wee thing, this sweet classmate of ours."*

Sigma Chi 3, 4; Secretary 4; Blue Triangle 3, 4; Athletic Sisters 4; Senior Play 4; National Honor Society.

HERMAN BLOK

*"Prove all things; hold fast that which is good."*

Athenaeum 3, 4; Treasurer 4; H-Y 4; Class Basketball 1, 2; Basketball Reserves 2; Squad Leader 2; Class Track Team 2.

HELEN BOSMAN

*"The sunshine ripples on her face."*

Glee Club 1, 2, 3; Mixed Chorus 1, 2, 3; "Gypsy Rover" 3; Blue Triangle 3, 4; Maroon and Orange Staff 4; Owasaka Campfire 1, 2, 3, 4; President 1; Treasurer 2; Girl Scouts 1; Volley Ball 2, 3; Track 2; Boomerang Board 4.

DOROTHY BOUWMAN

*"When she begins she always makes an end."*

Phi Beta 4; Blue Triangle 2, 3, 4; Volley Ball Team 2; Mixed Chorus 1.

MABEL BROWER

*"The secret to success is constancy to purpose."*

Mabel Brower

Commerce Club 4; Secretary.

MAURICE BROWER

*"Act well your part, there all the honor lies."*

Hi-Y Squad Leader 3; Squad Leaders Club 3; Maroon and Orange Staff 4.

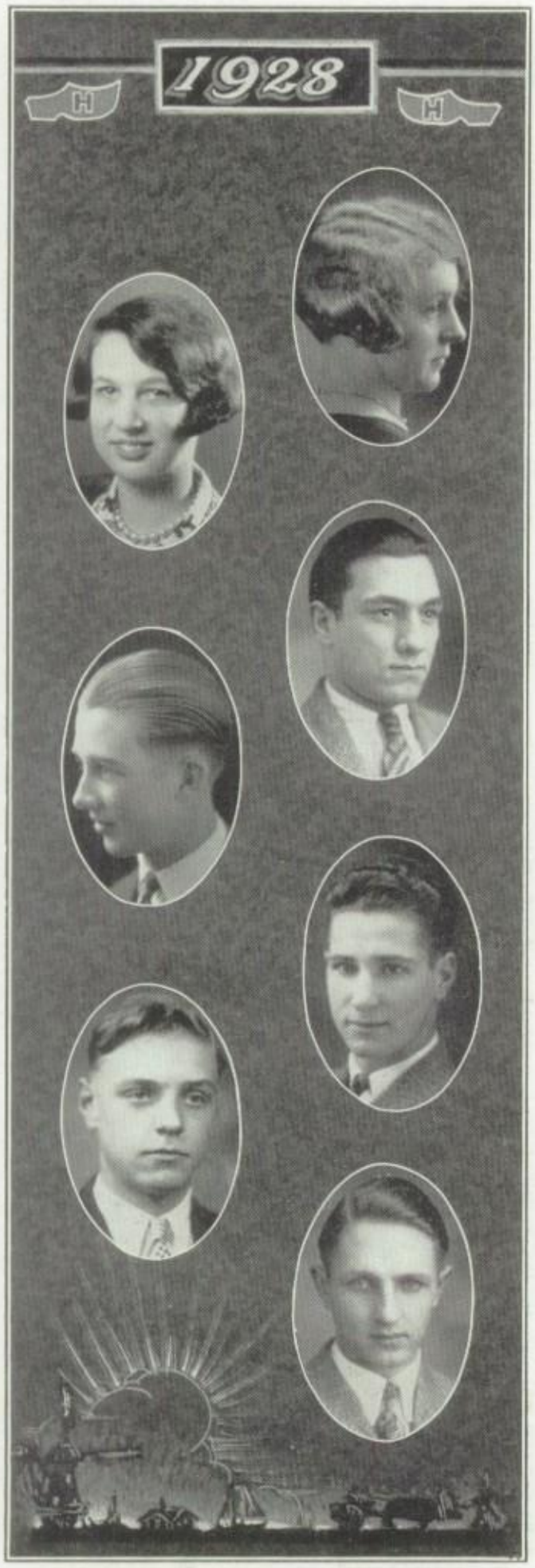


GRACE BRUIZEMAN

*"Two wrongs never make a right."*

Commerce Club 4; President; National Honor Society.

EULA CHAMPION

*"Guard well thy thoughts; our thoughts are heard in heaven."*

Glee Club 1, 2, 3; Mixed Chorus 1, 2, 3; Sigma Chi 2, 3, 4; Treasurer 3; Debating 4; Boomerang Board 4.

CLARENCE COOK

*"To be strong is to be happy."*

BERNARD COSTER

*"A little nonsense now and then is relished by the wisest men."*

Class President 1; Football Reserves 3; School Reporter 4; Maroon and Orange Staff 3; Boomerang Board 4.

HOWARD DALMAN

*"Truth is the highest thing a man may keep."*

Student Council 4; Atheneaum 2, 3, 4; Boomerang Board 4; Hi-Y 2, 3, 4; Treasurer 4; Football 4; Reserves 3; Basketball 4; Reserves 2; 3; Senior Play 4; "H" Club 4.

LESTER DAMS

*"Silence, more musical tha nany song."*

LOUIS DAMSTRA

*"The man lives twice, who lives the first life well."*

Class Secretary 2; Athenaeum 2, 3, 4; Vice-President 4; Hi-Y 3, 4; Band 2, 3, 4; Secretary 4; Football Reserves 2, 3; Football 4; Glee Club 3; Student oCuncil 4; "H" Club 4; Senior Play 4; Squad Leaders Club 3; National Honor Society.

MARGARET DE GROOT

*"Pensive girl devout and pure,*
*Sober, steadfast and demure."*

Commerce Club 3, 4; President 4; Home Ec. Club 4; Typewriting Contest 3; Blue Triangle 2.

JOHN DE KRAKER

*"One of nature's gentlemen."*

Biology Club 3, 4; Junior Hi-Y 1.

CORNELIUS DEN BESTEN

*"Hope for the best, get ready for the worst, and take what comes."*

Reserve Football 3; Football 4; Reserve Basketball 3; Class Basketball 1, 2.

LUCILLE DE PREE

*"They are never alone who are accompanied by noble thoughts."*

Glee Club 3; Art Club.

OTTO DRESSEL

*"Peaceful, studious, silent."*

Hi-Y 4; Senior Play.

JOHN DWYER

*"We make our fortunes and we call them fate."*

Art Club 4; Class Basketball 1, 2, 3.

ANGIE DYKEMA

*"All peaceful, all modest, all self-possessed."*

Glee Club 1, 2; Biology Club 2; Blue Triangle 2, 2, 4.

ALYDA DYKSTRA

*"A soft answer turneth away wrath."*

Blue Triangle 2, 3, 4; Sigma Chi 2, 3, 4; Volley Ball 2.

GLADYS ESSENBURG

*"One hour of one day happily spent is worth a season of discontent."*

Phi Beta 3, 4; Commerce Club 3; Home Ec. Club 4; Glee Club 3; Maroon and Orange Staff 4; Mixed Chorus 3; Art Club 3; Volley Ball 1, 2.

EARL FRANCOMB

*"O Mischief, thou art swift to enter in the thoughts of desperate men."*

Class Basketball 3; Glee Club 3, 4; Chorus 3.

MERCEIL GALENTINE

*"A smile for all, a welcome glad,*
*A happy jovial way he had."*

Biology Club 1, 2; Art Club 4; Senior Play 4; Hi-Y 4; Maroon and Orange Staff 4.

ALBERT GEBBEN

*"Men of few words are the best men."*

Biology Club 2.

RUTH GEERLINGS

*"A little bit of goodness, a little bit of play,*
*A little bit of sunshine, will drive the clouds away."*

Kappa Delta 2, 3, 4; Secretary 4; Biology Club 2, 3; Glee Club 2, 3; Chorus 2, 3; "Gypsy Rover" 3; Senior Play 4; Maroon and Orange Staff 4; Girl Scouts 1.

EGBERT GERRITSEN

*"Life is what we make it."*

Biology Club 2, 3; Class Track 2, 3.

SUSAN GERRITSEN

*"The earnestness of life is the only passport to the satisfaction of life."*

Volley Ball 2; Commerce Club 4.

EDITH GIEBINK

*"True character is measured by our willingness to do good."*

Squad Leader 3; Volley Ball 2.

MARY HARPER

*"The secret of all true greatness is simplicity."*

Biology Club 2; Kappa Delta 3, 4; Treasurer 4.

JEAN HENEVELD

*"Nothing ill can dwell in such a temple."*

Sigma Chi 2, 3, 4; President 4; Blue Triangle 2, 3, 4; Cabinet 4; Glee Club 1, 3, 4; Chorus 3, 4; Welfare Board 4; Maroon and Orange Staff 4; Debating 3, 4; Secretary 3; Biology Club 2; Art Club 4.

HARVEY HOFFMAN

*"He was want to speak plain and to the purpose."*

Hi-Y 1, 2; Biology Club 2; Commerce Club 3, 4; Squad Leaders Club 3; Maroon and Orange Staff 4; Squad Leader 3.

JERRY HOUTING

*"Be happy your self and try to make others happy."*

Glee Club 2, 3, 4; Mixed Chorus 2, 3, 4; Orchestra 2, 3, 4; "Gypsy Rover" 3; "Captain Crossbones" 4; Boomerang Board 2; Class Basketball 1, 2; Basketball 4; Reserves 3; Band 2, 3, 4; Athenaeum 1, 2, 3, 4; Hi-Y 2, 3, 4; H. H. S. Yellmaster 2, 3; Class Yellmaster 2, 3, 4.

ANNETA HULSEBOS

*"Ideals are the world's master."*

Phi Beta 2, 3, 4; Girls' Glee Club 1, 2, 3; Mixed Chorus 2, 3; Blue Triangle 1, 2; Girl Scouts 1.

GERTRUDE HULSEBOS

*"A kind word is never spoken in vain."*

Sigma Chi 4; Maroon and Orange Staff 4; Blue Triangle 3, 4; Girl Scouts 1; Mixed Chorus 2, 3, 4; Glee Club 1, 2, 3, 4; "Gypsy Rover" 3; "Captain Crossbones" 4; Girls' Sextette 3, 4.

JOHN KAMMERAAD

*"Every one is great who strives for the good of others."*

Hi-Y 2, 3, 4; Class Track 2, 3.

JANET KARSTEN

*"Come and trip it as we go,*
*On a light fantastic toe."*

Athletic Sisters 3, 4; Kappa Delta 1, 2, 3, 4; Owasaka Campfire 2, 3, 4; Girl Scouts, Secretary 1, 2; Volley Ball Captain 2, 3; Champion Team 2; Maroon and Orange Staff 4; Baseball Captain 1; Girl Reserves 4; Track Team 2; Glee Club 3; Chorus 1, 3; Clerk 4; Senior Play 4; Boomerang 4.

CELIA KLAASEN

*"It is a wise head that makes a still tongue."*

Phi Beta 2, 3, 4; Blue Triangle 2, 3, 4; Mixed Chorus 3; Volley Ball Team 2; Squad Leader 3.

RUSSELL KLAASEN

*"A word or a nod from the good, has more weight than the eloquent speeches of others."*

Athenaeum 2, 3, 4; Tennis Manager 4.

RUTH KLEINHEKSEL

*"Sensibility is the power of woman."*

Blue Triangle 2, 3, 4; Biology Club 2; Commerce Club 3, 4; Treasurer 4; Phi Beta 4; Glee Club 2.

MARIE KLIES

*"The name is by all men sought."*

Kappa Delta 1, 2, 3, 4; Vice-President 4; President 4; Athletic Sisters 2, 3, 4; Vice-President 4; Senior Play 4; Class Vice-President 1; Class Treasurer 3; Class Secretary 4; Volley Ball 2; Captain 2; Mixed Chorus 1, 3; Campfire 1, 2, 3; President 2; Girls' Glee Club 1.

SANDER KLEIS

*"I find that nonsense at times is singularly refreshing."*

Hi-Y 2, 3, 4; iBology Club 2; Boy Scout 1, 2; Squad Leaders Club 3; Basket Ball 4; Reserve Basket Ball 2, 3; Class Basket Ball 1; Athenaeum 3, 4; Glee Club 4.

WILLIAM KOBES

*"The man who trusts men makes fewer mistakes than he that distrusts them."*

EARL NOEL KOENIG

*"Good humor carries the day the world over."*

Biology Club 2.

FREDERIC KOLENBRANDER

*"Education is the apprenticeship of life."*

Biology Club 2; Park Board 4.

GENEVIEVE KOOIKER

*"If my heart were not light, I would die."*

Blue Triangle 4; Art Club 4.

HAZEL KRAAI

*"To her who does everything in its proper time."*

Volley Ball 2; Phi Beta 2, 3, 4; Treasurer 3; Vice-President 4.

ERNEST KRONEMEYER

*"By persistent self-training a man can make of himself whatever he pleases."*

Hi-Y 3, 4; Commerce Club 3; Maroon and Orange Staff 4; Inter-Class Basketball 3.

HAROLD KRONEMEYER

*"The past is gone, only the present and the future are left for us to do our work in."*

Hi-Y 2, 3, 4; Biology Club 2; Boys' Glee Club 3; Mixed Chorus 3; Senior Play 4.

HOWARD KRONEMEYER

*"He that is slow to anger is better than the mighty."*

Hi-Y 4; iBology Club 3; Commerce Club 3, 4; Track Team 3, 4; Squad Leader 2.

ANTOINETTE KUITE

*"We can do more good by being good than in any other way."*

Girls' Glee Club 4; Blue Triangle 4; Commerce Club 4; "Captain Crossbones" 4.

MYRTLE LAMPEN

*"A kind heart is a fountain of gladness."*

Blue Triangle 3, 4; Commerce 4; Home Ec. Club 4; Maroon and Orange Staff 3, 4.

ROGER ARNOLD LEESTMA

*"The orchestra hurls me wider than Uranus flies."*

Football 4; Glee Club 4; "Captain Crossbones."

MARIAN LUIDENS

*"The road into learning is open and free to all who will give the labor and study to acquire it."*

Volley Ball Team 1, 2, 3; Track Team 2; Baseball Team 1; Phi Beta 3, 4; Commerce Club 4; Maroon and Orange Staff 4; Literary Board Chairman 4; M. I. P. A. Delegate 4; G. R. Delegate 4; Commercial Contest 3; Blue Triangle 1, 2, 3, 4; Secretary 3; President 4; Senior Play 4; National Honor Society.

REO J. MARCOTTE

*"An energetic machine full of pep."*

Senior Play 4; Dnalloh Hgih 3, 4; Biology Club 2; Squad Leader 3; President Class 1; Boomerang Board 4; National Honor Society.

LOIS MARSILJE

*"If there is anything I question I never rest until I know."*

Sigma Chi 2, 3, 4; Biology Club 2; Blue Triangle 2, 3, 4; Secretary 4; Debating Squad 3; Debating Team 4; National Honor Society.

MARY MATCHINSKY

*"Meekness unlike some things cannot be counterfeited."*

Volley Ball Team 2; Shorthand Club 3; Commercial Club 3, 4; Blue Triangle 4; Sigma Chi 4.

WILLIARD MEENGS

*"A man who appreciates opportunities to the point of action."*

Class President 4; Class President 2; Class Treasurer 1; Athenaeum 2, 3, 4; Hi-Y 1, 2, 3, 4; Vice-President 3; President 4; Glee Club 3; Secretary and Treasurer 3; Mixed Chorus 3; Track 2, 3; Police Board 4; Stage Manager 4; Assistant 3; National Honor Society.

ROY MOOI

*"Great men use their brains; mine never rests."*

Treasurer of Student Council 4; Senior Play 4; Dnalloh Hgih 2, 3, 4; Boomerang Board 3; Reserve Football Squad 3, 4; Band 3; Orchestra 1, 2, 3; Glee Club 3, 4; Mixed Chorus 3; National Honor Society.

JACK MOORE

*"Sometimes he sang—*

*Whoever heard forgot errand and aim—and halted charmed."*

Dnalloh Hgih 4, President 4.

DOROTHEA NEERKEN

*"The mildest manners and the gentlest heart."*

Maroon and Orange Staff 4; Blue Triangle 4.

RUDOLPH NICHOLS

*"He that hath knowledge spareth his words."*

Dnalloh Hgih 2, 3, 4; Boomerang Board 3; Business Manager 4; Maroon and Orange Staff 3; Band 2, 3, 4; Geo. Mooi Drawing Prize 3; M. I. P. A. Delegate 3.

ARTHUR NIENHUIS

*"We love him for his smile, his manner, his way of speaking gently."*

Athenaeum 2, 3, 4; Maroon and Orange Staff 3; Business Manager 4; Hi-Y 1, 2, 3, 4; Chorus 1.

ROBERT NOTIER

*"This world belongs to the energetic."*

Athenaeum 1, 2, 3, 4; President 4; Hi-Y 1, 2; Boomerang Board 1; Squad Leaders Club 3; Maroon and Orange Staff 3; M. I. P. A. Delegate 3; Tennis Team 3; Editor-in-Chief of Boomerang 4.

HENRY NYHOFF

*"He is a laborer worthy of his hire."*

Hi-Y 2, 3; Athenaeum 3, 4; Band 3, 4; Orchestra 3; Football 3, 4; Police Board 3; Park Board, Chairman 4.

CLARENCE OOSTING

*"Men of few words are the best men."*

Hi-Y 1, 2, 3; Boys' Glee Club 4.

ESTHER OUDMAN

*"A friend to all who know her."*

Volley Ball 2; Sigma Chi 2, 3, 4; Shorthand Club 3; Commerce Club 3, 4; Blue Triangle 4.

CLARA JANE OVERBEEK

*"Quiet, though pleasant thou art."*

Phi Beta 2, 3, 4; Secretary 3; President 4; Volley Ball Captain 2.

MILDRED OVERWAY

*"Her ways are ways of pleasantness,*
*And all her paths are peace."*

ANNA PELON

*"She doeth little kindness which others leave undone or despise."*

Glee Club 1, 2; Biology Club 2; Sigma Chi 4; Blue Triangle 1, 2, 3, 4; Treasurer 4; Volley Ball 2; Maroon and Orange Staff 4.

MYRTLE J. PETERS

*"Simplicity of all things is the hardest to be copied."*

Mixed Chorus 3, 4; Blue Triangle 2, 3; Glee Club 2, 3; Commerce Club 3; Home Ec. Club 4; Maroon and Orange Staff 4.

WINONA PETERSON

*"There is a woman at the beginning of all things."*

Kappa Delta 2, 3, 4; President 4; Athletic Sisters 4; Senior Play 4; Biology Club 2, 3; Volley Ball 1, 2; Home Ec. Club 4; National Honor Society.

EDITH MARIAN POST

*"The highest triumph of art is the truest presentation of nature."*

Art Club 3, 4.

ISLA MAY POTTER

*"The glittering tresses now shaken loose showered like gold."*

Blue Triangle 1, 2; Glee Club 3; Volley Ball 2, 3.

EVERETT POTTS

*"Man grows higher in stature as his aims grow higher."*

Senior Play 4; Hi-Y 1, 2, 3; "Gypsy Rover" 3; "Captain Crossbones" 4; Maroon and Orange Staff 4.

DOROTHY RIEF

*"Music makes us feel the nobility of life."*

Sigma Chi 2, 3, 4; Girl Reserves 2, 3, 4; Cabinet 3; Biology Club 2, 3; Vice-President 3, Volley Ball 1, 2; Public Improvement oBard 4; Sigma Chi Vice-President 4.

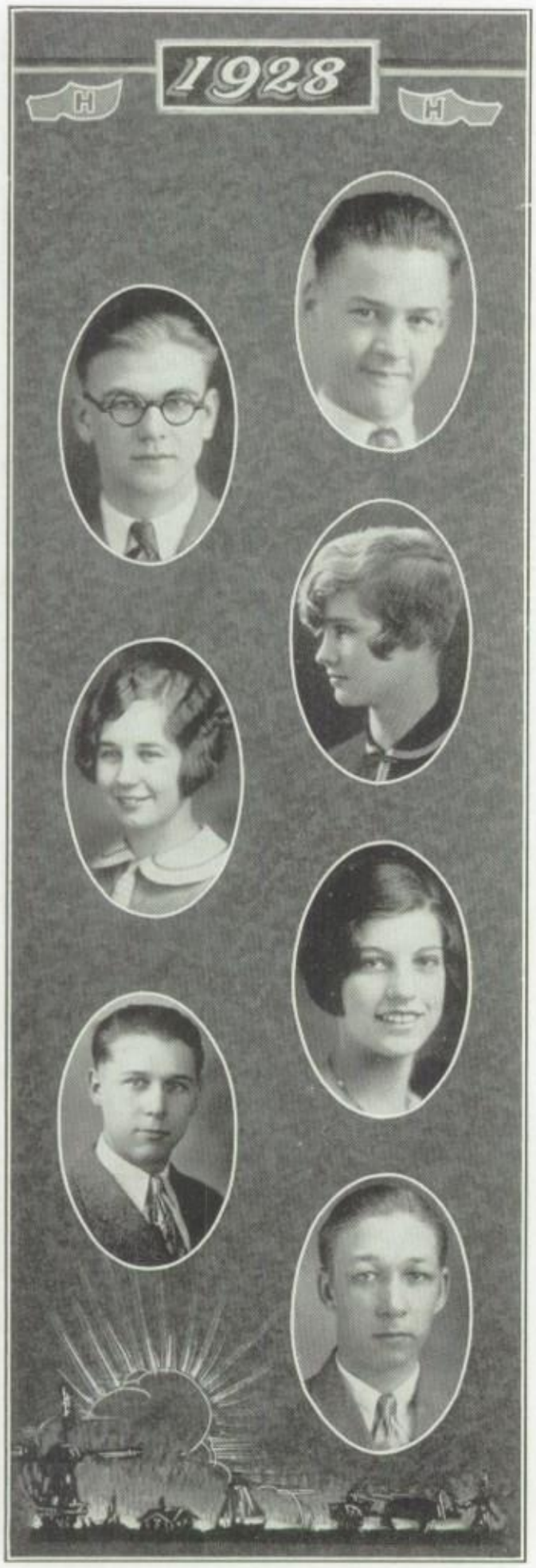


RICHARD C. ROBBINS

*"Not only good but good for something."*

Cartoonist for Maroon and Orange 3, 4.

KENNETH SANDY

*"There is a brave fellow,*
*There is a man of pluck."*

Class Secretary 1; Class Vice-President 3; Class Treasurer 4; Dnalloh Hgih 2, 3, 4; President 4; Band 2, 3, 4; President 4; Biology Club 2; Football Reserves 2; Football 3, 4; Track 3, 4; Orchestra 3, 4; Hi-Y 3, 4; National Honor Society.

LOTUS MERYL SCHAAFSMA

*"Zealous yet modest."*

Volley Ball Team 3; Biology Club 3; Blue Triangle 3, 4; Commerce Club 4.

BESSIE SCHOUTEN

*"With mirth and laughter let old wrinkles come."*

Kappa Delta 1, 2, 3, 4, Secretary 3; Aethletic Sisters 1, 2, 3, 4; Campfire 1, 2; Glee Club 1, 2; Volley Ball 2; Boomerang Board 3.

LORETTA SCHUILING

*"And the muse of music listened when her fingers touched the keys."*

Kappa Delta 3, 4; Blue Triangle 4; Orchestra 1, 2, 3, 4; "Gypsy Rover" 3; "Captain Crossbones" 4; iBology Club 2; Glee Club 1, 2, 3, 4; Mixed Chorus 1, 2, 3, 4; Volley Ball 2; Squad Leader 3; Campfire 1, 2, 3, 4; Vice-President 2, 4; Public Improvement Board 3; Feast of Little Lanterns 1; Second Prize in B. D. Keppel Contest 1; Debating Club 3; National Honor Society.

HENRY SEEKAMP

*"Pure thoughts seated in a heart of courtesy."*

Senior High Orchestra 1, 2, 3, 4; Senior Class Track Team.

LESTER SCHAFFER

*"When joy and duty clash let duty go to smash."*

GENEVIEVE SLAGH

*"Always cheerful."*

Girl Scouts 1; Volley Ball 2; Biology Club 2; Commercial Club 3; Maroon and Orange Staff 4.

CHESTER SLIGHTER

*"He that does good to others does good to himself."*

Class Basketball 1, 2, 3; Captain 1, 3; Maroon and Orange Staff 4; Intramural Basketball Champions 3, 4; Basketball 3.

RUTH SMEENGE

*"Virtue, modesty and truth are her guardian angels."*

Campfire 2, 3, 4; President 3; Art Club 2, 3, Secretary 3; Glee Club 3, 4; Operetta 4; Athletic Sisters 3, 4; Secretary and Treasurer 3; President 4; Council 4; Boomerang Board 4; Senior Play 4.

HENRY SMITH

*"This world means something to the capable man."*

Biology Club 2, 3; Football Reserve 4.

WATSON SPOELSTRA

*"Nothing is difficult to a well-willed man."*

Athenaeum 2, 3, 4; Sergeant-at-Arms 4; Hi-Y 1, 2, 3, 4; Class Basketball 1, 2, 3, 4; Maroon and Orange Staff 3, 4; Editor 4; Debating Club 3; Squad Leaders Club 3; Athletic Board, Football Manager 4; Senior Play 4; Vice-President M. I. P. A. 4; Intramural Basketball Champions 3.

CHARLOTTE STRABBING

*"I love honest laughter as I do the sunshine."*

Phi Beta 3, 4; Secretary 4; Blue Triangle 3, 4; Biology Club 3; Glee Club 3, 4; Mixed Chorus 3, 4.

KATHERINE TAKKEN

*"Being honest carries its dividends quicker than any investment I know."*

Sigma Chi 4; Home Ec. Club 4; President ; Commerce Club 3, 4; Vice-President; Glee Club 3; Chorus 3; Biology Club 2, 3; Art Club 3, 4.

WILLIAM TELLING

*"We believe that dress which shows taste and sentiment is elevating to character."*

Class Treasurer 2; Orchestra 1, 2; Dnalloh Hgih 2, 3, 4; Sergeant-at-Arms 2; Glee Club 4; "Captain Crossbones" 4; Mixed Chorus 4; Senior Play 4; Boomerang Board 4.

FREDERICK TER VREE

*"A man never reaches heights above his habitual thoughts."*

EDNA TUTTLE

*"The truest wisdom in general, is a resolute determination."*

Sigma Chi 4; Art Club 4; Commerce Club 3, 4; Home Ec. Club 4; Volley Ball 1, 2; Blue Triangle 1, 4.

CLARENCE TYSSE

*"Character is perfectly educated will."*

Football Reserves 1, 2; Captain 2; Football 3, 4; Captain 4; Basketball Reserves 2; Basketball 3, 4; Track 2, 3, 4; Senior Class Vice-President 4; Dnalloh Hgih 4; Student Council 4.

JOHN VANDER HAAR

*"The temple of our purest thoughts is silence."*

MIRIAM VANDE RIET

*"A soul by an instinct stronger than reason ever associates beauty with truth."*

Kappa Delta 2, 3, 4; Blue Triangle 2, 3, 4; Senior Play 4; Maroon and Orange Staff 4; Volley Ball 2; Literary Board 4.

CHARLES VANDER VEN

*"Fun is the salt and pepper of life."*

Glee Club 1, 2, 3, 4; Librarian 2; Vice-President 3; Chorus 1, 2, 3, 4; Art Club 1; Hi-Y 1; Orchestra 4.

MARY MARGARET VANDER VEN

*"The greatest truths are the simplest."*

Blue Triangle 2, 3, 4; Sigma Chi 4; Art Club 1, 2; Biology Club 2; Home Ec. Club 4; Volley Ball Team 2; Glee Club 4.

VERA VAN DUREN

*"She is the very embodiment of joy."*

Athletic Sisters 2, 3, 4; President 4; Kappa Delta 3, 4; Vice-President 4; Council 4; Glee Club 1, 3, 4; Mixed Chorus; Commercial Club 3; Senior Play 4; Treasurer Class 1; Maroon and Orange Staff 4; Girls' Sextette 3, 4; National Honor Society.

DAVID VAN DYKE

*"Silence is the safest course for any man who distrusts himself."*

Hi-Y 2; Football Reserves 3; Football 4; Maroon and Orange Staff 4.

SENA VAN DYKE

*"Sincerity and trustworthiness are great virtues."*

Blue Triangle 2, 3, 4; Commerce Club 3; Volley Ball 2, 3; Economic Club 4.

FRANCIS VAN HARTESVELDT

*"Good humor is one of the best articles of dress one can wear in society."*

Dnalloh Hgih 2, 3, 4; Vice-President 4; Band 3, 4; Boomerang Board 4; Maroon and Orange Staff 4; Senior Play 4.

JAMES VAN LANDEGEND

*"I didn't raise my Ford to be a jitney."*

Maroon and Orange Staff 4; Art Club 4; Hi-Y 1, 2, 3; Biology Club 1, 2.

HOPE VAN LANDEGEND

*"What is not fully understood is not possessed."*

Sigma Chi 2, 3, 4; Biology Club 2, 3; Vice-President 2; Glee Club 3; Mixed Chorus 3; "Gypsy Rover" 3; Girl Scouts 1; Maroon and Orange Staff 4; Blue Triangle 2; National Honor Society.

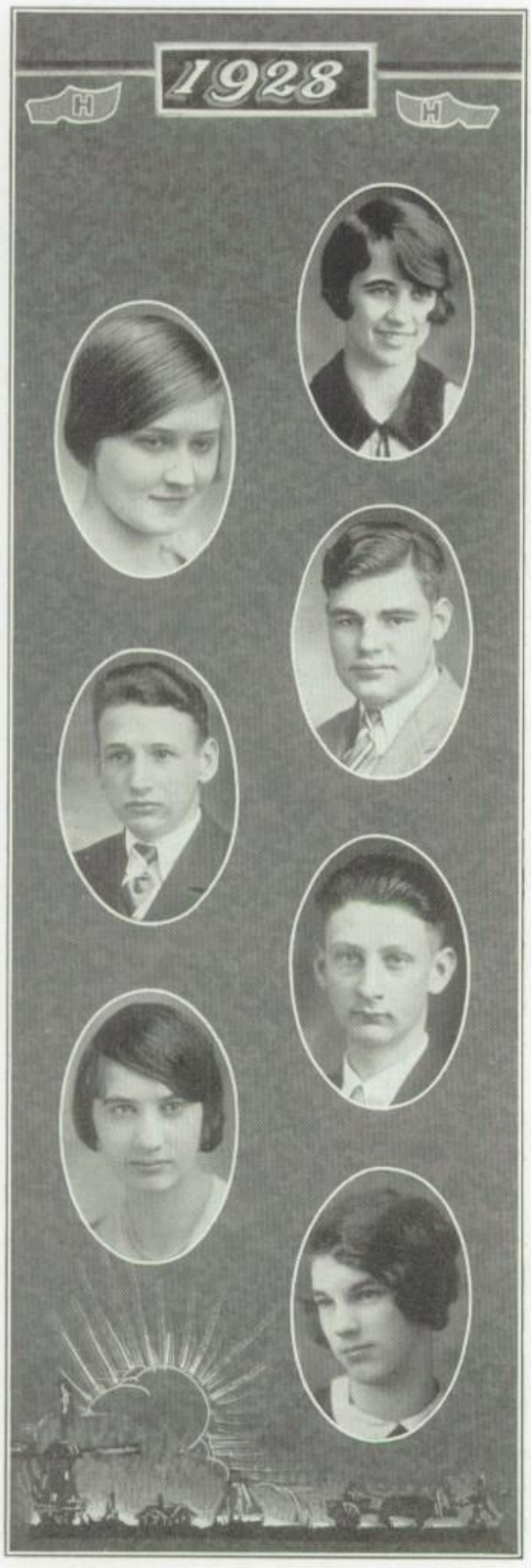


MARGARET VAN LEUWEN

*"Of all those arts in which the wise excel, nature's chief masterpiece is writing well."*

Senior Play 4; Athletic Sisters; Vice-President 4; Kappa Delta 2; Blue Triangle 2, 3; Maroon and Orange Staff 4; Volley Ball 2, 3.

LYDA VAN OTTERLOO

*"What do we live for if it is not to make life less difficult for each other?"*

Glee Club 4; Art Club 4.

ALE VAN RAALTE

*"I believe in making people happy; that's the way I take my fun."*

Senior Play 4; Public Improvement Board 4; Chairman 4; Maroon and Orange Staff 4; Treasurer 4; Commerce Club 4; Hi-Y 1, 2, 3, 4; Biology Club 2; Football Reserves 1, 2, 3; Football 4; Baskeball Reserves 3; Art Club 2, 3; "H" Club 4; Golf Club 2; Glee Club 4; "Captain Crossbones" 4; Chorus 4.

ARTHUR B. VAN RAALTE

*"Charms strikes the sight, but merit wins the soul."*

Biology Club 2; Basketball Reserves 3; Football Reserves 4; Glee Club 4.

EDWIN VAN SPYKER

*"Fortune may find a pot, but your own industry must make it boil."*

ROLENE VAN VOORST

*"There is an unspeakable pleasure attending the life of a voluntary student."*

Blue Triangle 2, 3; Chorus 3, 4; Commerce Club 2, 3, 4; Office Clerk J. H. S. 4.

MARGARET VER BURG

*"Good nature and good sense ever joined."*

Glee Club 2; Biology Club 2; Blue Triangle 3, 4; Debating Squad 4; Sigma Chi 4.

BERNARD W. VISSCHERS

*"Better to get up late and be wide awake then than to get up early and be asleep all day."*

LESTER WALKER

*"He cannot help doing a good deed when it comes his way."*

Dnalloh Hgih 4; Maroon and Orange Staff 4; Squad Leader 3; Squad Leaders Club 3.

ALBERT A. WALTERS

*"I set value on being remembered with honor."*

Biology Club 2, 3; Track 2, 3; Jr. Hi-Y 1; Park Board 4; Squad Leader 3; Squad Leader Club 3; Class Track 2, 3.

HOWARD WASSENAAR

*"Our ideals are our better selves."*

Chief of Police 4; Football Reserves 2; Football 3, 4; "H" Club 3, 4; Dnalooh Hgih 3, 4; Class Basketball 3; R. Club 2; Police Board 4.

ELINOR WESTRATE

*"Even virtue is more fair when it appears in a beautiful person."*

Athletic Sisters 4; Secretary and Treasurer 4; Kappa Delta 4; Glee Club 4; Boomerang Board 4; Mixed Chorus 4.

ALBERTUS WIERDA

*"Ambition is the incentive that makes purpose great and achievement greater."*

Hi-Y 1; Biology Club 2; Basketball Reserves 3; Maroon and Orange Staff 4.

ELEANOR WINTER

*"The habit of looking at the bright side of things is worth more than a thousand a year."*

Phi Beta 3, 4; Art Club 2, 3, 4; Blue Triangle 2, 3, 4; Glee Club 3; Chorus 3.

ELIZABETH WINTER

*"All advancement is by ideals."*

Phi Beta 3, 4; Treasurer 4; Art Club 2, 3, 4, Secretary 4; Blue Triangle 2, 3, 4; Glee Club 3; Chorus 3.

LAWRENCE WOLFE

*"Softly his fingers wandered o'er the yielding planks of the ivory floor."*

Art Club 3, 4; Boys' Glee Club 3, 4; Mixed Chorus 3, 4.

LILLIAN WOLFE

*"A good intention clothes itself with power to carry it out."*

Art Club 3, 4; Treasurer 4; Phi Beta 4.

HERBERT WYBENGA

*"A modest man that never talks of himself."*

LEANORA ZONNEBELT

*"They are never alone who are accompanied by noble thoughts."*

ISABELLE ZUBER

*"Few things are impossible to diligence and skill."*

# Class History

FOUR years ago the members of the present Senior class suddenly came to the realization that they had learned all that the grammar school could offer and were prepared, or supposed to be, for the High School. Miss Minnie K. Smith, their advisor, broke the sad news that the class was to be divided into two groups. The one group, of whom Willard Meengs was elected president, entered the high school building while the other group with Reo Marcotte as its leader journeyed to the new Junior High building.

This large group of individuals, known to the upper classmen as "just Freshmen" found high school life to be quite unique and full of variety for the first few weeks. They became very much enthused about the various school activities, especially athletics, and tried to do their bit for the school they were learning to love.

In September, 1925, the members of this class leisurely strolled back to the old familiar assembly room. The Junior and Senior High groups were recombined and many old friendships were renewed and as one large class, chose Willard Meengs as their president. Some of the boys made the athletic teams, and the class gradually edged its way into the social functions of the school. The politicians of the class watched with eagerness the work of the Student Council and took an active part in the caucus which occurred during the month of May.

In the fall of 1926, the classmates once more assembled—this year as Juniors. They chose Robert Notier as their president and immediately entered into the activities of the school, taking a leading part in many of them. The class was represented in the Student Council and thus officially helped the Seniors entertain the Sophomores at the annual Sophomore reception. They joined with the Seniors in a gala event called the Junior Senior party and showed that their ideas were not alone novel but also artistic. At election, many of the Juniors were elected to office, Adelia Beeuwkes being the first girl to be elected Mayor. They watched with eagerness the graduation of the Seniors and watched patiently for them to leave the school, so they might take upon themselves the title of "Seniors."

As "Dignified Seniors," this group of students returned to school in September of 1927. The Student Council immediately took upon itself the responsibility of organizing the Sophomore Class. For the third time they elected Willard Meengs to represent them in the Student Council as president of the class. On St. Patrick's Day they dressed in costume and gave their last assembly program. A Junior-Senior Party was enjoyed at the Literary Club rooms. On May eleventh, they took charge of the annual Caucus and one week later supervised the election. The Seniors seemed to be the social leaders of the school and with a little hesitancy gave this honor to the Juniors. They presented "The Admirable Crichton" as the Senior Play and started a fund for a new athletic stadium. In June, Mr. Riemersma, who had proved to be a true and faithful friend to the students during their four enjoyable years as High School students, gave the departing Seniors advice as to the future and diplomas for their past. Although graduation had been looked forward to by the students for a long time, it seemed very hard to leave dear "Old Holland High" never to return as students. Time may go on but the memories of High School and all it has meant to them will never be forgotten.

# Senior Class Prophecy

ONE day as I was riding along a country road I saw a group of gypsies. They advertised a fortune teller. I had heard a great deal about these fortune tellers but I never had taken much stock in what they had to say. Having been appointed to write a prophecy for my class, the idea struck me to have her do it. I went to the old woman and put before her my proposition. Because gypsies are not in the business, she said she wouldn't undertake this task without sufficient money in advance. I paid the money from my own pocket! Then she was ready to tell me everything. She got out a crystal set on a little stand draped with several pieces of cloth of rather pretty design and shades. She made some queer gestures above the glass and at the same time mumbled some queer words. Since this fortune teller was a good actress, by the changes of expression on her face, she made the prophecy rather impressive.

Suddenly, her wrinkled face beamed with a look of satisfaction and she said she saw the group of students of which I had spoken. Then the scene changed and she saw many of the same people as they would be 30 years from now. It sounded wonderful and I was amazed at the things I learned. However, she went so fast that I was not able to understand what she said. I stopped her and told her to take one person at a time and be sure to mention each name distinctly. She said that this was very difficult and it could only be accomplished by a slightly larger fee for her services. Since I was in a hurry, I didn't argue but paid. At the sight of the money she began again. I grabbed my note book and jotted down the following:

"Ah—," she began, "I see a girl who is much interested in politics. I see many signs and posters. Many people are gathered around—let me see—ah—it is the city hall. Someone speaks, 'Miss Adelia Beeuwkes wins by a land slide. We are proud to announce that the next mayor of the city of Holland is the first woman to hold this office.'" Then she stepped back, gave a sign as if to regain her breath and again stepped before the crystal.

"Oh—what is this?" she mumbled after going thru the usual gestures. "Ah, now I see. It is a congregation of army men. General Jack Moore is making a speech. He is praising some aviator for—for—making the first non-stop flight across the Pacific. There is a tremendous crowd. I see a middle aged man—ah—it is Lindbergh. Now I see the aviator. They are pinning a medal upon his coat. It is Roger Leetsma, noted aviator. General Lindbergh, head of the aviation department of the U. S. Army is pinning the medal upon the tall flyer." She again stepped back with the same sigh.

Once more she approached the glass and gesturing said, "Now I see a former 'dog fancier,' musician and artist. He is, thirty years from now, leader of the American Legion Band of Holland, president of the city dog pound, and proprietor of the City Sign Company. It is Francis D. P. Van Hartesveld." Again she backed away with the usual sigh.

In an instant she was peering with fixed glance into the crystal. "I see now a great many savages, almost naked. They seem to be sick or wounded. There is something wrong with each one. They are gathered around a small building built of bamboo. Ah, there is a sign above the door. It reads, 'Roy Mooi, M. D., Medical Missionary.'" That seemed to be all to that picture.

In a few minutes she seemed to see another scene within the crystal ball. "I see a large and beautiful stadium. It is filled with people. They are yelling and screaming. Clarence Tysse, junior, has the ball. Coach Kenneth Sandy is chewing his gum vigorously. The stands are in an uproar, Captain Tysse has made a touchdown. I see a score board—Holland 51, Grand Haven 0—ah, the game is ended. The crowds are pouring out of the doors. I see a plaque upon the wall of the structure. It reads, 'Holland High School Stadium, Richard C. Robbins, architect.' There are many others attending this game. Among them is Reo J. Marcotte, M. D., the head of Mayo Brothers." That ended this dramatic scene.

She then said, "I see the auditorium of the new Holland High School with the Principal, Bernard Visscher, announcing that there will be a high school dance in the gymnasium on the following Saturday. There is a celebrated orchestra from New York booked to furnish the music. Jerry Houting, the well-known director, is to be present."

She again stepped to the glass and said, "There is the future world's heavy weight champion, Frank Tibbits, signing for a fight in Madison Square Garden in which he is to meet the leading contender for his crown, 'Longarm' Potts. Mr. William Cote is promoting the fight."

The next picture was that of one of our faculty members. She described this scene, saying, "The scene is laid in the beautiful opera house in Chicago. Mr. Milton Hinga appears as Sampson in the famous opera 'Sampson and Delilah!'" I regretted greatly not to be able to hear him burst into song but I was unable to from a crystal.

The next picture was set in Zeeland. After pausing for a while, she muttered, "It is the opening of the new Coolidge Theatre managed by Mr. Robert Notier. Mr. Willard Meengs is the stage manager while Marie Klies sells tickets. Mr. Louis Damstra and the Damstra players are appearing on the bill for the first week. They are to give 'Romeo and Juliet.' Mr. Damstra is taking the part of Capulet while Lucile De Pree is playing the part of Juliet, his daughter. The part of Romeo, the ardent lover, is upheld by Harold Kronemeyer.

By this time the old lady was getting rather tired and although she appeared to be trying hard, she didn't seem to be able to extract any more from the crystal. I thanked her kindly, put my note book in my pocket and went home very much satisfied with the happenings of the afternoon.

# Class Will

WE, the Members of the Class of "28," realizing that our four years' term in this, our beloved H. H. S. is about to come to a close, do hereby, in due process of the law, bequeath the following properties and possessions with sincerest hopes that our beneficiaries may gain some good from them:

First of all, this Boomerang to be left as an example to future Boomerang boards.

Secondly, our well-kept seats to be given to the present Junior Class, hoping that they will care for them as we have.

The Freshman to be in charge of Gilbert Zigterman in hopes that he may become a Senior.

Frederic Kolenbrander's sociability to Lawrence Olinger.

Frank Tibbitts' fighting ability to John Donnelly.

Melvin Van Tatenhove's way with women to Preston Luidens.

Adelia Beeuwkes' office to the next Mayor.

Isabelle Zuber's hair to Mable VanDerBerg.

Jack Moore's singing ability to George DeBoer.

Clarence Tysse's athletic ability to his brother Jim.

Howard Wassenaar's $8.75 to Louis Elenbaas.

Herbert Wybenga's punting ability to Ed. Flanagan.

Francis Van Hartesveldt's musical ability to the next drum major.

Al. Gebben's Chevrolet to Evelyn Van Dyke.

Mary Margaret Vander Ven's affections to Bruce Van Leuwen.

Rudolph Nichols' basket-ball ability to Gerald Fairbanks.

Everett Potts' height to Melvin Essenberg.

Sander Kleis' gift of gab to Gordon Korstanje.

Albert Walters' running ability to Walter Winstrom.

Bill Meengs' managership of the stage to Jim Nettinga.

Orson Geegh's age to Chester Belt.

Care of the H. H. S. treasury to James Doan.

Henry Nyhoff's popularity with women to Marion McCoy.

Seat 1 in row 1 left to Alice Boter and Leslie Hofsteen.

Cornelius Den Besten's leadership to Jeanette Herman.

Louis Damstra's acting ability to the cast of the next Senior Play.

Hope Van Landegend's height to Wilma Kasten.

Miriam Vander Riet's calmness to Miss Hoekje.

Roy Mooi's Latin ability to Miss Geiger.

Kenneth Sandy's gift of his tuba to the band.

Elizabeth Winter's beauty to Ola Charter.

Bessie Schouten's pep to Caroline Hilarides.

Jerry Houting's yellmaster ability to Bob Dorian and Adrian Braamse.

Watson Spoelstra's wise cracks along with a year's subscription to the "Judge" to the joke editor of the "Maroon and Orange."

Bud Galentine's brute strength to Harold Tanis in hopes that it may be helpful in his football playing.

Bernard Keefer's "cake walk" to Bruce Van Leuwen and George De Boer.

Mary Ellen Byron's ability in art to Gertrude Smeenge and Jean Goldsmith.

David Van Dyke's all important air to Frederic Miles.

Guardianship of our dear teachers to be in charge of Mr. Fell, and of our janitors, Dorothy Tasker and Florence Grinwis.

The entire Holland High School to be left in charge of John J. Riemersma.

We leave our sincerest love to Dear Old H. H. S.

Drawn up this twelfth day of February in the year of our Lord, nineteen hundred and twenty-eight.

Witnesses: NICK KAMMERAAD
FLEETFOOT
NEAL DORNBOS

# Honor Roll

## Class of 1928

| | |
|---|---|
| Lois Marsilje | 97.00 |
| Grace Bruizeman | 96.45 |
| Winona Peterson | 96.28 |
| Evelyn Beach | 96.09 |
| Roy Mooi | 95.57 |
| Isabelle Zuber | 95.24 |
| Mabel Brower | 93.98 |
| Adelia Beeuwkes | 93.91 |
| Helen Barre | 93.43 |
| Watson Spoelstra | 93.40 |
| Rudolph Nichols | 93.37 |
| Miriam Vande Riet | 92.73 |
| Vera Van Duren | 92.52 |
| Edith Post | 92.48 |
| Hope Van Landegend | 92.41 |
| Charlotte Strabbing | 92.40 |
| Loretta Schuiling | 92.30 |
| Mary Harper | 91.95 |
| Velda Blair | 91.94 |
| Laurence Wolfe | 91.50 |
| Elizabeth Arendshorst | 91.36 |
| Celia Klaasen | 91.29 |
| Willard Meengs | 91.21 |
| Rolene Van Voorst | 91.06 |
| Marion Luidens | 90.85 |
| Kenneth Sandy | 90.70 |
| Floyd Albers | 90.62 |
| Margaret De Groot | 90.53 |
| Reo Marcotte | 90.17 |
| Elinor Westrate | 90.13 |
| Roger Leestma | 90.07 |
| Anna Pelon | 90.06 |
| Dorothy Bouwman | 90.04 |
| Louis Damstra | 89.99 |

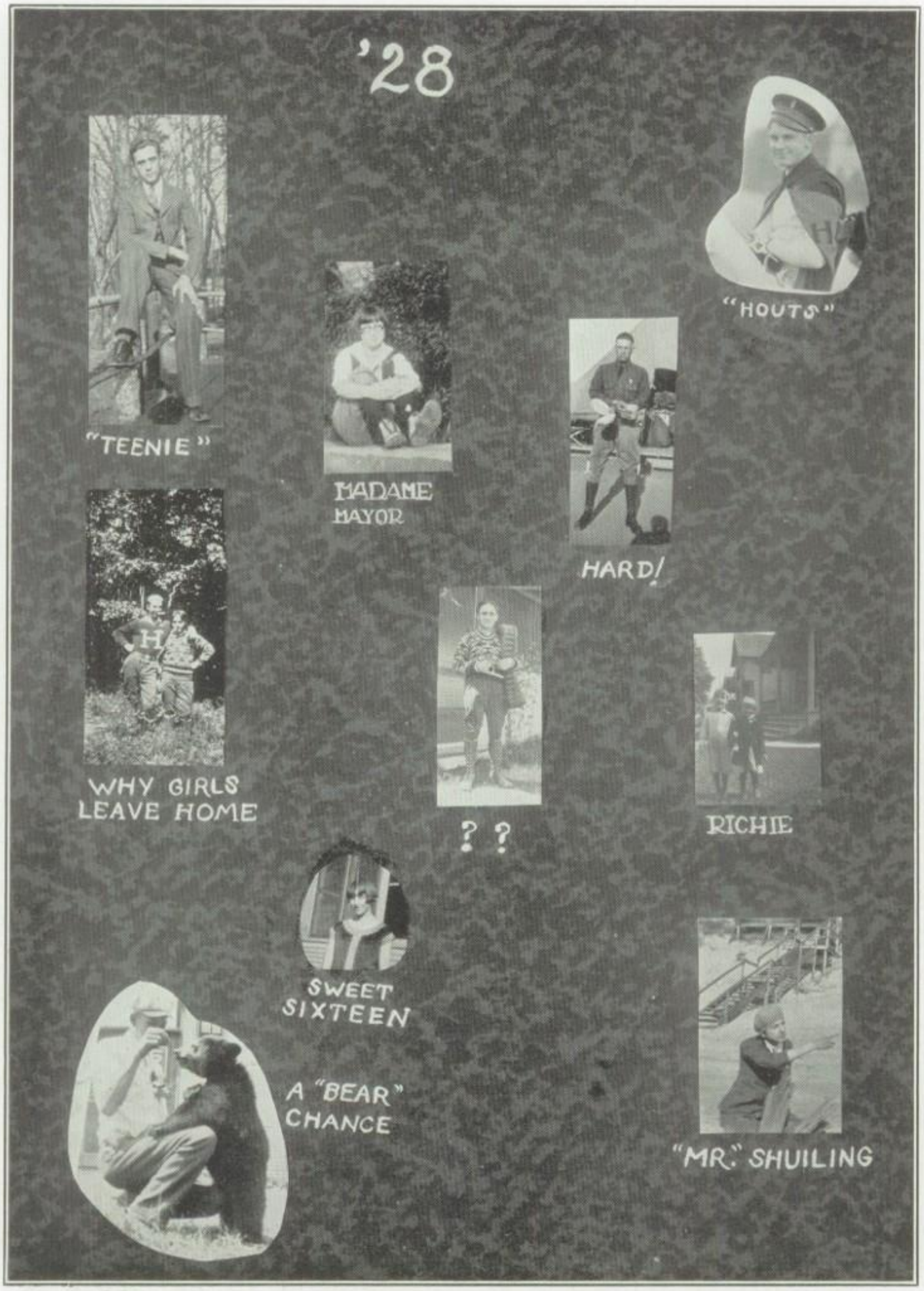
'28
"TEENIE"
MADAME MAYOR
"HOUTS"
HARD!
WHY GIRLS LEAVE HOME
? ?
RICHIE
SWEET SIXTEEN
A "BEAR" CHANCE
"MR." SHUILING

# Juniors

# Junior Class

THE windmill of friendship and loyalty of the Junior Class began to slowly move its huge arms, through the aid of its tender, James Tysse. The spirit and enthusiasm of all its members resulted in a wind capable of making the sails go faster and faster, thus bringing the Junior Class on top.

In athletics our class has furnished some of the best material for football, basketball and track. With one more year to play for Holland High, no doubt these athletes will bring many more victories to the school.

Much talent for music has already been shown. This year one of our classmates took the leading part in the annual musical production. A large per cent of the members of the Senior High Glee Clubs are Juniors. One of the school cheer leaders is a Junior who is always ready with plenty of pep and vim to lead the student body in cheering.

How could any class with such co-operation now, be anything but a leader of all Senior Classes next year?

Everyone watch those sails of the windmill propel even more swiftly when we become Seniors. The officers of the mill may change but the happy co-operation of the millers will linger with them always.

*President*.....James Tysse
*Vice-President*.....Helen Johnson
*Secretary*.....Alice Boter
*Treasurer*.....Margaret Steketee
*Patrons*.....Miss Van Dyke, Mr. Richardson

JUNIOR
CLASS

## Juniors

Gertrude Baker
Elmer Bauhahn
Marion Baker
Chester Belt
Edward Bittner
Fern Boshka
Louise Bosman
Hermina Bouwman
Adrian Braamse
Theresa Breen
Ola Charter
Alma Cook
Dorothy Dalman
Jay Dalman
Katherine De Jongh
Hazel De Neff
Evelyn Dan Uyl
Gertrude De Weerd
Harriet Dieters
Marie Dogger
John F. Donnelly
John T. Donnelly
Viola Dyke
Olga Eberhardt
Carla Emmick
Wilbur Ensfield
Melvin Essenburg
Gerald Fairbanks
Harold Fairbanks
Shirley Fairbanks
Edward Flanagan
Margaret Ford
Jeanette Frens
Florence Grinwis
Kenneth Gustafson
Benjamin Hamm
Elna Helmbold
Georgiana Heneveld
Stanley Heneveld
Jeanette Herman
Eleanor Hieftje
Justin Homkes
Russell Homkes
Chester Hop
Esther Hyma
Francis Ihrman
Louis Japinga
Carl Japink
Helen Johnson
Egbert Kamphuis
Josephine Kaper
Genevieve Kardux
Gertrude Klomparens
Dick Kobes
Charlotte Kooiker
Gordon Korstanje
James Kraai
Roselle Kuite
Wilkes Leland
Marie Lemon
Stanley Loyer
Peter Lugers
Preston Luidens
David Lyon
Marion McCoy
Esther Meengs
Helen Miles
Leroy Naber
Carroll Norlin
Frederick Norlin
Lawrence Olinger
Marguerite Oudemool
Marguerite Parker
Marian Paulus
Alma Plakke
Margaret Repic
Merle Rigterink
Willard Ripley
Bertha Risselada
Ella Roggen
Evelyn Roossien
Russell Sakkers
Julia Seif
Lester Serier
George Slocum
Ruby Smith
Helen Sprietsma
Alyda Spyker
Spencer Stegenga
Fred Steketee
Wilbur Takken
Dorothy Tasker
Margaret Tibbe
Josephine Tucker
James Tysse
Nelson Urick
Anna Van Bruggen
John Vanden Belt
Adelaide Van Den Berg
Elizabeth Vanden Brink
Thelma Vanden Brink
Eugene Van De Vusse
Earl Van De Water
Clarice Van Doesburg
Gertrude Van Kampen
Elmore Van Lente
Jeanette Van Slooten
Bernice Van Spyker
Bertha Van Tatenhove
Ruth Ver Schure
Elizabeth Wagner
Olin Walker
Ruth Westveer
Margaret Wiegerink
Evelyn Wierda
Martha Witteveen
Howard Working
Hessel Yntema
Erle Ziel
Ray Zietlow
Gilbert Zigterman
James Zwemer
Ruth Zylman
Geneva Alderink
Cornelius Beltman
Alice Boter
Mary Ellen Byron
Edward Damson
Anna De Wit
Gertrude Fik
Myrtle Green
Hester Harbin
Peter Havinga
Melvin Helder
Caroline Hilarides
Leslie Hofsteen
Marjorie Jappinga
Wilma Kasten
Bernard Keefer
Elizabeth Kline
Evelyn Kooyers
Johanna Nyhoff
Hester Pellegrom
Fred Raffenaud
Charles Rich
Margaret Schurman
Bernice Simmons
Alvina Slagh
Edith Slighter
Gertrude Smeenge
Margaret Steketee
Harold Tanis
Vivian Van Anroy
Mabel Vander Berg
Julia Vanderhill
Russell Van De Water
Evelyn Van Dyke
Bruce Van Leuwen
Harold Ver Hulst
Simon Wabeke
Nella Westrate
Doris Woodall

Sophomores

# Sophomore Class

WE, the present Sophomore Class of nineteen hundred and thirty, do hereby resolve to do our best to promote the school's activities." This has been the resolution of the Sophomore Class, and so far, we have followed it successfully.

Our representatives are found in almost all of the school organizations. What would the football and basketball teams do without the Sophomores? Our first teams as well as reserve teams are included. Several of our members are prominent in Glee Club work, one having had a leading role in the operetta, "Captain Crossbones," presented during the fall. The band and orchestras are made up mostly of under classmen. Many have joined various societies, thus helping to promote the social and literary organizations of our school. Our assembly programs, which contained a variety of stunts and miscellaneous numbers, have been enjoyed by the student body.

Because the present Sophomore Class is the largest class in Holland High's history, and because we loyally support all of the school activities, we show that we firmly believe in the Holland High School motto:

"The strength of the pack is the wolf,
The strength of the wolf is the pack."

*President*.....James Nettinga
*Vice-President*.....Louis Elenbaas
*Secretary*.....Max Marcotte
*Treasurer*.....James Doan
*Patrons*.....Miss Reeverts, Mr. Hartman

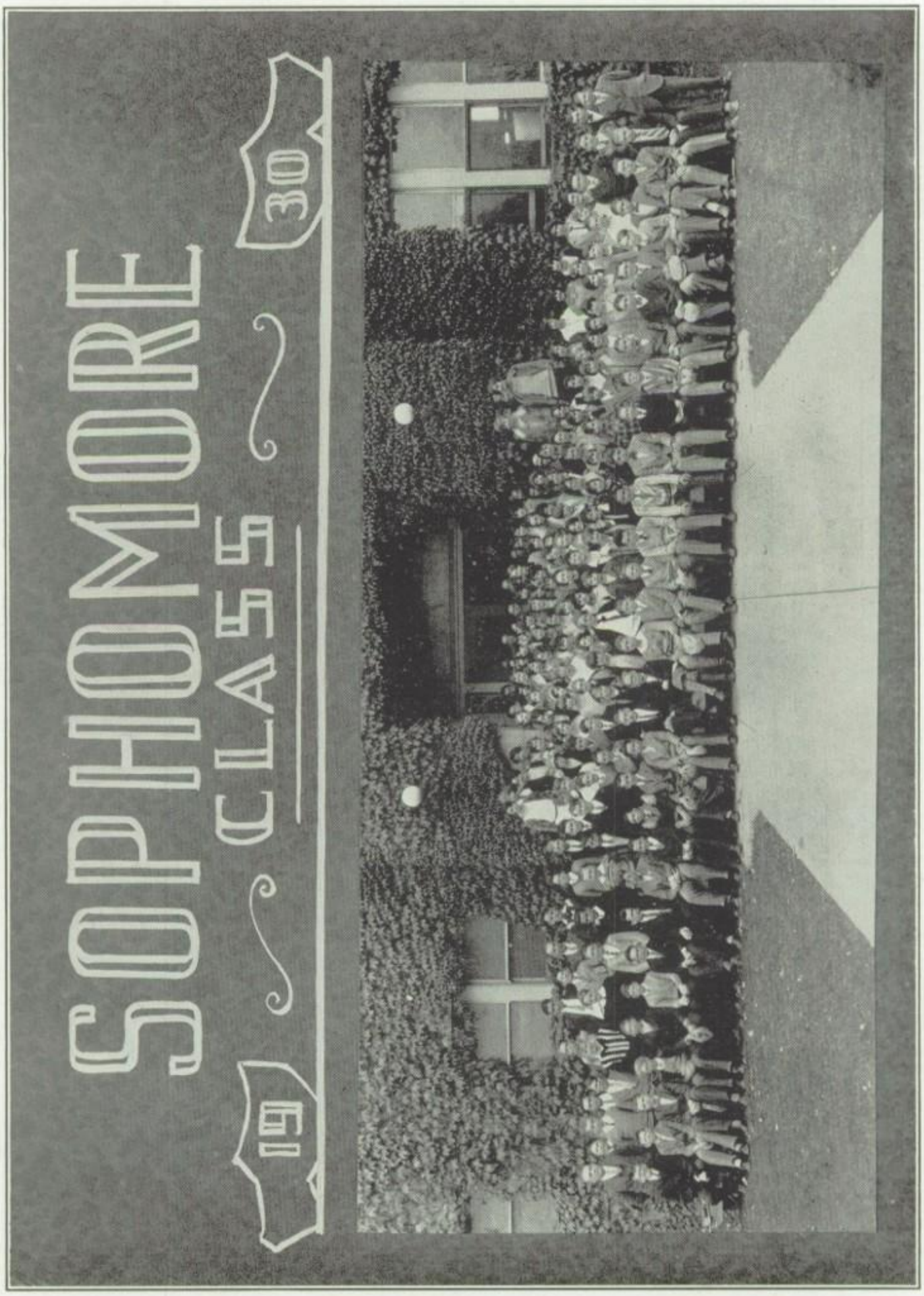
SOPHOMORE
CLASS
1931
1930

## Sophomores

Annabelle Arnold
Edith Arnold
Josephine Ayers
Ada Badger
William Baron
Edward Bauder
Eugene Baumann
Vera Bearss
Dorothy Bittner
Albert Bloemers
Edythe Boeve
Evelyn Bolhuis
Gerald Bonnette
Virginia Boone
John Bosch
Jean Bosman
Lillian Boss
Harriet Braamse
Gerrit Brink
Helene Brinkman
Dorothy Brower
Ellen Jane Burch
Alice Clark
Morris Collins
Florence Cook
Ada Coster
Henrietta Cummings
Andrew Dalman
George Herman De Boer
John De Groot
Belle Dekker
Norma De Maat
Henrietta De Weerd
Hester De Weerd
Laura De Witt
Helen De Young
Hazel Dick
James Doan
Robert Dorian
Lucy Dykens
Charles Dykstra
John Elenbaas
Orrin Ensfield
John Essenburg
Cornelius Everhart
Michael Fabiano
Mary Ruth Fairbanks
Richard Fairbanks
Gerald Garvelink
Ruth Geerds
Cornelia Griep
Morris Griep
Melvin Groteler
Wallace Haight
Nancy Ann Hale
Alvin Hamelink
Vivian Harkema
Esther Harris
Lila Hieftje
Harold Hoedema
William Horning
Jennie Hossink
Benjamin Jansen
Caesar Kalman
Lois Ketel
Mary Jane King
Henry Kleinheksel
Guy Kleis
John Kleis
Robert Klomparens
Laura Klynstra
Herman Knoll
Johanna Knoll
Lawrence Koster
Howard Kowalke
Russell Kuhlman
Chester Kuiper
Herbert Lugers
Max Marcotte
Ralph Martinus
Wallace Masselink
Charles McLean
Lynn Mead
Catherine Meengs
Ruth Meengs
Frederick Miles
Margaret Murphy
James Nettinga
Bertha Nienhuis
Gerald Nykerk
Betty Oosting
Madeline Parker
Lena Plakke
Julia Poelakker
Cora Prins
Wilma Risselada
Bernard Rowan
Julia Rypma
Eleanor Sandy
Bernice Scholten
Austa Schoonard
Gertrude Schurman
Donald Scott
Harold Seekamp
Johanna Sinke
Martha Slowinske
Clarence Smith
Elmer Smith
Ruth Smith
Christina Spykhoven
Kenneth Stauffer
Leonard Steffens
Alvin Steketee
Frances Steketee
Helene Steketee
Simon Stoel
Lois Tazelaar
Harold Ten Brink
George Ten Have
Russell Teusink
Mary Emily Tuttle
Arthur Van Den Busch
Helen Vander Ven
Emmet Van Duren
Nellie Van Eerden
Anna Van Eyck
Preston Van Kolken
Peter Van Langevelde
Myron Van Leeuwen
Arthur Van Looyengoed
Anna Van Oort
Wallace Van Regenmorter
Margaret Van Wert
Julia Ver Burg
Marie Ver Howe
Frank Visscher
Henrietta Visscher
Beatrice Visser
Mildred Visser
Nicholas Voss
Gertrude Warren
Frank Welton
Anna Beatrice Westerhof
Ruth Westhoek
Hazel Westrate
Alice White
Genevieve Wise
Ruth Witteveen
Kenneth Woldering
Irvin Woltman
Marion Working
Alice Zahart
Angelyn Zweering
Mary Zyck
Albert Annis
Pauline Baker
Gertrude Beltman
John Bouman
Virginia Coster
Clarence De Fouw
Muriel De Vries
Herman De Weerd
Viola De Wit
Frank Dykema
Louis Elenbaas
Rudolph Frundt
James Helder
Clayton Hoover
Robert Hume
Paul Hume
Evelyn Huizenga
Dorothy Kamerling
Hilda Knoll
Ruth Kraai

Activites

# Maroon and Orange

HOW many people realize that we have in our own high school one of the best school papers in the state, and one rated very highly in national circles? For the past two years the "Maroon and Orange" has held this distinction. The '27-'28 staff has worked very hard to uphold this reputation. Whether its work has been successful or not will depend on the rating in the coming contests. Nevertheless, under the direction and untiring efforts of the advisor, Miss Hanna G. Hoekje, the paper has advanced continuously.

New departments and features have been added to give the high school a better paper. The students have responded heartily, however, in subscriptions and also in special editions. Among the new features which made their appearance this year were new pictures and advertisement illustrations obtained through the High School Newspaper Service, of which we are now a member. Along with this, the new type and large nameplate gave the "Maroon and Orange" the appearance of a progressive newspaper.

The fine editions of the staff of '27 were capped by an exceptionally fine Christmas number, called the "Santa Special." Presented in magazine form, it was one of the cleverest, most pleasing and best editions ever put out in the high school.

Four members of the last year staff were honored by membership to the Quill and Scroll, national honor society for journalists.

OFFICERS

*Editor* ..... WATSON SPOELSTRA
*Business Manager* ..... ARTHUR NIENHUIS
*Faculty Advisor* ..... MISS HANNA G. HOEKJE
*Auditor* ..... MISS HANNAH PARKYN

COUNCIL
Adelia Beeuwkes
Janet Karsten
Roy Meei
H. Wassenaar
John T. Donnelly
Howard Dalman
Louis Damsteeg
Marion Paulus
Alice Boter
James Tysse
Jeanette Herman
Ruth Smeenge
Clarence Tysse
Helen Sprietsma
Vera Van Duren
Louis Elenbaas

# Student Government

DURING the past year it has been proved that a woman is just as capable of performing the duties of Mayor as any man. For the first time in the history of Holland High School, a girl has attained the honor of becoming Mayor, although many girls have, in past years, entered the race.

The Council members have discharged their duties with zeal and enthusiasm. They have given much of their time and have done all in their power to better our school. However, the students did their part by showing true co-operation at all times.

As a result of the diligent work of the Police Board, the conduct of the students in and around the school building has been most respectful.

Some of the outstanding accomplishments of the Student Council were as follows:

The Sophomores were heartily welcomed to High School by a reception which was given under the auspices of the Council with Helen Sprietsma as General Chairman of the Committees.

The students adopted a Standard Class Ring and feel very satisfied with the results.

A design for a Holland High Service Key, which is to be presented to the Senior students receiving the highest number of Service Points each year, was adopted.

A Near East Relief drive was held and $81.60 collected by the various rows. A personal letter of appreciation was received from the State Director of this Board thanking the Student Body for their splendid contribution.

At the annual Christmas Day program, the wards presented baskets of food and clothing for some of Holland's needy families. This work was carried on under the supervision of the Council and the Faculty. A Sick Benefit Fund of $16.65 was presented to Miss Koertje for the payment of doctor bills for poor people.

Student Government is a success in Holland High School, but only through the united effort of the students and the Council. This is emphasized in our school motto: "The strength of the Pack is the Wolf; and the strength of the Wolf is the Pack."

*Mayor*.....Adelia Beeuwkes
*Clerk*.....Janet Karsten
*Treasurer*.....Roy Mooi
*Chief of Police*.....Howard Wassenaar
*Aldermen 1st Ward*.....John T. Donnelly, Howard Dalman
*Aldermen 2nd Ward*.....Louis Damstra, Marion Paulus
*Aldermen 3rd Ward*.....James Tysse, Alice Boter
*Aldermen 4th Ward*.....Jean Herman, Ruth Smeenge
*Aldermen 5th Ward*.....Helen Sprietsma, Clarence Tysse
*Aldermen 6th Ward*.....Vera Van Duren, Louis Elenbaas

BOOMERANG
BOARD
Miss Reeverts
Robert Nolter
Eula Champion
Eleanor Westrate
Miss Nelson
Dalman
Gertrude Smeenge
Mary Ellen Byron
Bernard Carter
Frances Van Hardeswold
Rudolph Nichols
Reo Marcotte
John T. Donnelly
Janet Karsten
Helen Bosman
Bill Telling
Marion Paulus

# The Boomerang Staff

"Ship ahoy! Where away? To Holland, Michigan."
"What's the cargo? A load of material for the Boomerang."

THE heavily ladened ship makes her way through the Great Lakes and finally to the channel at Macatawa Park through which she steams slowly and majestically towards her dock at Holland.

"Dock the ship," commands the captain. A hand line is thrown from the upper deck to a man on the dock and with it he hauls in the bow hawser and loops it over the stanchion. Likewise the stern hawser is placed. "Pull in the bow line," the mate orders. "Then pull in the stern line." The ship is slowly warped to the dock and again the captain commands, "Make the ship fast."

The gang plank is lowered, and all is orderly confusion. Passengers go ashore, hatches are opened and preparations are made to unload the freight consigned to the Boomerang.

First is a large crate labeled leadership forwarded by Miss Reeverts and Miss Nelson. This is the most highly prized portion of the shipment and was most carefully guarded during the voyage, for without the able and sympathetic leadership of these two faculty advisors, the Boomerang Board would be as helpless as a ship at sea without a rudder.

Next comes a tightly made box which is found to be advertising shipped by the Boomerang friends among mercantile and industrial leaders and professional men of Holland. The advertisers should "get their money's worth" and subscribers to the Boomerang are urged to look over the advertising columns to learn who they are and patronize them.

Here comes a small box but quite important looking. It is marked "Profits from Magazine Campaign." Inspection of the contents discloses proceeds from the first attempt to raise money for the Boomerang other than by means of advertising and subscriptions. While the success of the enterprise was not so startling as had been hoped for, further attempts will, no doubt, be more productive.

The fourth box is "handle with care," and well it might be, for it contains valuable information, photos and finger prints, of every member of the faculty and the three classes of the Senior High School. The shipping tag on another crate indicates that the contents are "Activities." Upon opening it at the Boomerang warehouse, it is found to contain a most interesting and unusual record of no less than seventeen school organizations.

The Boomerang Board submits the results of its labors and hopes it will meet with the approval of the reader:

*Editor-in-Chief*.....Robert Notier
*Assistant Editor*.....Eula Champion
*Literary Editor*.....Eleanor Westrate
*Athletic Editor*.....Howard Dalman
*Art Editor*.....Gertrude Smeenge

*Assistants*.....{ Reo Marcotte, John T. Donnelly / Jeanette Karsten, Helen Bosman

*Senior Reporter*.....William Telling
*Junior Reporter*.....Marian Paulus
*Sophomore Reporter*....Robert Dorian

*Assistant Art Editor*
Mary Ellen Byron
*Joke Editor* .....Bernard Coster
*Snap Editor*
Frances Van Hartesveldt
*Business Manager*..Rudolph Nichols

*Faculty Advisors*.....{ Miss Reeverts / Miss L. Nelson

# Welfare Board

WHAT is meant by the Welfare Board? Go to any student who has been ill or bereaved during the past year and he will answer you without hesitancy. He will tell you how much the Welfare Board has meant to him as the representative of the High School. It is a great pleasure to know that you are missed and your school is thinking of you. How much a bouquet of flowers can help pass the time is shown by the tokens of appreciation that are received. They send not only flowers but also fruit, letters and cards. The sick always welcome a visit from them. "Say it with flowers" is indeed the motto of the Welfare Board.

The chairman looks through the records in the principal's office and notes the names of the students who have been absent for more than a week. It surely is a pleasure to be a member of this board and know that through your work you can give courage and cheer to a fellow student.

*Chairman* ..... JEAN HENEVELD
*Assistant* ..... MARGARET SCHURMAN
*Assistant* ..... RUTH KRAAI
*Faculty Advisor* ..... MISS J. MULDER

# Literary Board

PRACTICALLY every student in Holland High School enjoys a good program once in a while. Perhaps you may wonder whose duty it is to compose and arrange in schedule the programs which are given in the Assembly Room once a week. To plan and take care of this is the work of the Literary Board.

Through the willingness and co-operation of the various organizations, clubs, societies and classes, these programs are made possible. Most of the organizations have been given a chance to present two programs, one each semester. Talents and pep have been displayed in various beneficial and interesting manners.

"The Old Maids' Convention," a play given by the Kappa Delta Society, represented the spinsters of yesterday transformed into the maids of today. "Maggie," an original play of boarding school life, written by Gertrude Smeenge, was presented by the Athletic Sisters. The Commercial Club gave "Keeping Father at Home," Sigma Chi, "Not Quite Such a Goose," Athenaeum, "The Silk Merchant." Besides these plays, Blue Triangle presented "The Birds' Christmas Carol" as a part of the Christmas program. Several pantomimes with appropriate lighting, scenery and dress, accompanied by music and song, gave the desired spirit of the Christmas season.

Not all the programs can be discussed here but beyond a doubt each one which has been given has helped to break the monotony of studying, besides making school life in general more interesting.

*Chairman* ..... MARION LUIDENS
*Assistant* ..... MIRIAM VANDE RIET
*Assistant* ..... VELDA BLAIR
*Faculty Advisor* ..... MISS ANTHONY

# Police Board

STUDENT Government has been making great progress during past years, but it is evident that this year Holland High School has attained a higher standard than ever before.

The laws of every government are made for the protection of the people as a whole, against a certain few who do not know how to conduct themselves in an orderly manner. Because we know that Student Government required the existence of a Police Board which consists of the Chief of Police and four officers. It is their duty to enforce the ordinances of the school and to keep order in the building. If a student violates an ordinance he is warned by an officer. If, after the warning, he does not obey, the officer makes complaint to the Chief of Police. The Chief then swears out and serves a warrant on the student reported who is tried before the private court, which consists of the Chief of Police, the Mayor, and the principal of the school. The punishment is determined according to the crime. In case of a second offense, the offender is tried before the Council, thus the punishment is much more severe.

Fire drills are also conducted by the Police Board. Definite instructions for leaving the building are given to the students in the beginning of the year. Usually the building is cleared in fifty-eight or fifty-nine seconds.

*Chief of Police*.....HOWARD WASSENAAR
*First Officer*.....KENNETH SANDY
*Second Officer*.....WILLARD MEENGS
*Third Officer*.....EDWARD DAMSON
*Fourth Officer*.....EVELYN BEACH

# Park Board

BECAUSE the first impression formed in a person's mind is usually a lasting one, much has been and is being done to beautify the grounds and the building representing the Holland High School. This task is alotted to the Park Board, which in its work of the past year, has tried to live up to expectations. The object is not only to keep up but improve the appearance of the school grounds.

This year many obstacles which in previous years confronted the board have not been encountered. Bicycles were a nuisance in former years, but the past year showed a decrease in popularity of that vehicle.

The Park Board appreciates the fine spirit of co-operation shown by all the students in that no paths were worn across the lawn and very little shrubbery destroyed. No unsightly stakes and wires were necessary this year to keep students on the walks to prevent the destruction of the good appearance of the grounds.

The planting of shrubbery and the general beautifying of the grounds is under the joint direction of the members of this organization and the Biology Department. The board also co-operates with the Biology Department in the Arbor Day program of planting and has endeavored to arouse a spirit of civic pride in the student body regarding their surroundings.

*Chairman* ..... HENRY NYHOFF
*Assistant* ..... ALBERT WOLTERS
*Assistant* ..... FREDERICK KOLDENBRANDER
*Faculty Advisor* ..... MISS ROGERS

# Public Improvement Board

THE first glimpse one gets of a building will influence the impression that remains. Although the Public Improvement Board has just recently been organized, it has already been of great service to Holland High School. It has proved its value by making the first glimpse of our school suitable and the impression lasting.

The board has met several times during the year. At these meetings various things for the improvement and progress of our school have been suggested. They were presented to the principal and student council who have considered them carefully.

The members of the Board wish to thank our capable leader for his help during the year. We also extend our appreciation to the students of the school for the unusually fine spirit of co-operation shown. It is only through united effort that our school may continue to be neat, attractive and orderly. Co-operation means service and success for Holland High School.

MEMBERS OF THE BOARD

*Chairman*.....Ale Van Raalte
*Assistant*.....Arthur Van Raalte
*Assistant*.....Dorothy Rief
*Faculty Advisor*.....Mr. Leddick

# Debating Class

THE Debating Class work of this year is an innovation in the Holland High School curriculum. It is still in the formative period, being first advocated by Mr. Rolland Maybee, former debating coach, and instituted this year under the direction of Mr. Walter Richardson, who succeeded Mr. Maybee. Although class work in debating is new to our school system, it may establish a precedent for the future. It has an advantage over club work in that it gives an opportunity for the student who has no particular desire to make the team to learn the rudiments of the subject and to become acquainted with its technique.

From the members of the class the debating team was selected. Much of their research and investigation on the state question was done in class, but discussion and practice was carried on after school hours. Quite a number of the students participated in public debates. Adelia Beeuwkes, Willard Meengs and Marion McCoy each appeared in one debate. Lois Marsilje took part in three, Margaret Ver Burg in two, and Alice Boter in all the contests. Alice Boter, of last year's squad, acted as captain in all the debates and won quite a reputation as a fluent speaker and skilled debater. The other members of the team, with the exception of Lois Marsilje, had had no previous experience whatsoever, but they made rapid progress and in different instances showed good judgment and courage in upholding the standards of their school.

The state question was, "Resolved, That the Direct Primary System of Nominating Candidates for Public Office in the United States Should be Abolished." Although three of the four state scheduled debates were lost by slight margins, the contests were close and interesting.

# Lewa Camp Fire

THE Lewa Camp Fire group which was organized three years ago, is planning much for the future. Some may ask, "What is there about these girls that we call Camp Fire Girls that makes them different from other girls?"—for Camp Fire Girls are different from other girls. There is a spring to their step, a lift to their heads, a light in their eyes that communicates a purpose and a joy in living that cannot be found in all girls. Camp Fire gives friends just as it tests the power of friendship. Camp Fire gives fun, glorious fun out of doors and in doors. Camp Fire gives hills, purple hills far off for dreaming, and green and golden hills close by for climbing, and moreover, it gives them strength for climbing.

The Lewa Camp Fire is composed of twenty girls who in the eleventh and twelfth grades are doing all they can for good old Holland High by living up to the Camp Fire Law which is, "Seek beauty, give service, pursue knowledge, be trustworthy, hold on to health, glorify work and be happy."

Miss Ethel Dykstra, taking the place of Miss Todd, has captured their hearts and instilled a pep and enthusiasm in the meetings which are held at her home every two weeks.

The Lewa Camp Fire is planning to spend a week at Camp Kewano Wohelo, a peppy camp at Ottawa Beach. They are also planning many other parties. Watch these girls!

OFFICERS

*President*.....Hester Pellegrom
*Vice-President*.....Loretta Schuiling
*Secretary*.....Nancy Ann Hale
*Treasurer*.....Alvina Slagh

# Blue Triangle

HERE she comes with middy and skirt, blue tie, and triangular emblem on her middy sleeve. Yes, she's a Girl Reserve. Every other Tuesday you will see her, showing her colors and advertising her club. She's proud of them and what they stand for, friendly companionship, healthful recreation, spiritual uplift and jolly good times.

This year this happy girl has found special interest in the club. There were the beach parties, hikes, the Thanksgiving pot-luck, and the Christmas program. She also enjoyed entertaining the high school in an unusually fine and impressive Christmas assembly program. Yes, and she's been busy in her special group, for Blue Triangle this year is running on a permanent conference plan with special interest groups in dramatics, hand crafts, social etiquette and recreation. She is very enthusiastic about this new plan and hopes it may be continued next year with still greater success.

Perhaps this is her Senior year but the refrain will ever ring in her ears to remind her of her happy high school days.

"Follow, follow, follow the gleam of the light that shall bring the dawn."

*President*.....Marion Luidens
*Vice President*.....Evelyn Beach
*Secretary*.....Lois Marsilje
*Treasurer*.....Anna Pelon
*Patronesses*.....Miss Hanna G. Hoekje, Miss Emma C. Hoekje

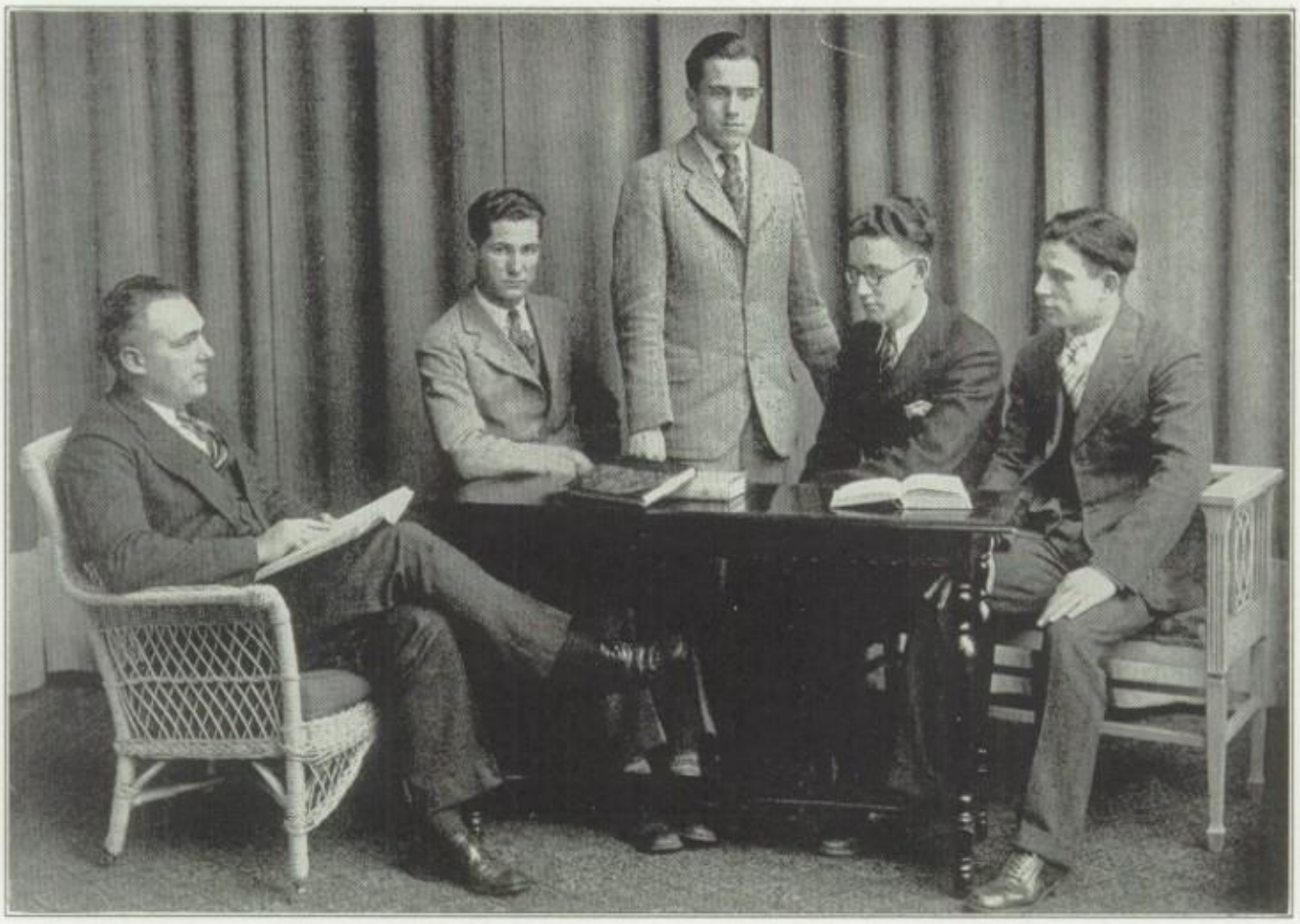

# Hi-Y

THE Hi-Y of this year gives life to its annual landscape as it sails along its picturesque canal of Fellowship, which gradually broadens out until it empties into the Sea of World Brotherhood in which every branch of the Y. M. C. A. is interested.

One of the prominent windmills in the Landscape, which makes this a notable year is the office of fifth Vice President of the Twenty-fifth Annual Older Boys' Conference at Kalamazoo held by Marion McCoy. This honor was held by Jacob Pelon three years previous.

The Bi-monthly meetings were well attended by a large group of boys all seeking the triangular needs of physical, mental and moral strength.

OFFICERS

*President*.....WILLARD MEENGS
*Vice President*.....LOUIS ELENBAAS
*Secretary*.....WILBUR ENSFIELD
*Treasurer*.....HOWARD DALMAN

# Commerce Club

STUDENTS of Holland High School:

Do you know that the Commerce Club has been especially progressive this year? Meetings, at which we enjoyed each others' friendship and shared our study of business life, were held on the second and fourth Mondays of each month. Sometimes the programs consisted of musical numbers, business talks, games and humorous selections. On other evenings we were greatly profited by talks given by former high school students. They told us in a very interesting manner about their experiences in the business world.

For our Assembly Program during the first semester we gave a one-act play entitled "Keeping Him Home," in which the students saw a true-to-life romance and the second semester we were extremely fortunate in securing Mr. Brandt who entertained us with a musical program.

We are hoping that the Commerce Club will continue with still greater progress during coming years.

Yours in the interest of Holland High,

Members of the Commerce Club.

OFFICERS

| FIRST SEMESTER | | SECOND SEMESTER | |
|---|---|---|---|
| *President* | MARGARET DE GROOT | *President* | GRACE BRUIZEMAN |
| *Vice President* | KATHERINE TAKKEN | *Vice President* | MARIE LEMON |
| *Secretary* | EVELYN KOOYERS | *Secretary* | MABEL BROWER |
| *Treasurer* | RUTH KLEINHEKSEL | *Treasurer* | MARY MATCHINSKY |

*Faculty Advisors*.....MISS DAVIDSON, MISS NELSON

# State High School Shorthand and Typewriting Contest

HOLLAND High School won first place in the District Contest which was held at Muskegon on April 28. At this contest seven schools competed. Holland entered thirteen students. The winners of the first two places in each event were entitled to enter the State Contest at Kalamazoo, on May 19.

At the State Contest one hundred eighty-three contestants from sixty-one high schools competed for medals and three pennants. Battle Creek High School won first place in the state with thirty-three points, and Holland High, second, scoring thirty-two points. Wyandotte won third.

The Holland students entered in the State Contest were: Margaret De Groot, Marie Kleis, Roselle Kuite, Marion Luidens, Mary Matchinsky, Bernice Van Spyker and Isabelle Zuber. Roselle Kuite won the gold medal for first year shorthand and Isabelle Zuber the silver medal for second year shorthand. The other students helped in winning points so that our school won the second place pennant.

# Art Club

THE STUDY of Art possesses this great and peculiar charm, that it is absolutely unconnected with the struggles and contests of ordinary life." It is for this reason, possibly, that so many people do not seem to understand it. Art gives to the student something that cannot be found in all sciences, namely, a chance to create and express new ideas.

For a group of people striving for the same goal, more can be accomplished if they are organized into a well regulated body. Co-operation and not competition is the thing that counts now. This has proven to be true especially in the Art Club. It is one of the newer organizations and very active. At the beginning of the school term last September, the Club reorganized and revised its charter whereby it may be changed from year to year. Under this plan the membership has increased and much enthusiasm exists among all.

To further the development of an appreciation for art, the Club has sponsored many excellent exhibits during the scholastic year. It is its object and desire to follow the works of the countries' best and most noted artists.

A true appreciation emerges as the result of creative experiences; and until the student in the academic atmosphere is afforded opportunity of engaging in truly creative experiences, his judgment of the values related to Art will be both false and superficial.

*President*.....Evelyn Kooyers
*Vice President*.....Miss Goldsmith
*Secretary*.....Elizabeth Winter
*Treasurer*.....Adelaide Van Den Berg

# Home Economics Club

THE Home Economics Club, although in its first year of existence, promises to do many big things in connection with home problems. Its aim is to establish a closer bond between the home and Home Economics.

Family relationships, as the relation of the child to the home — the relation of the child to his parents and problems in family discipline will be taken up.

These topics will be taken up in interesting ways, as debates, speakers and informal discussions.

When the club becomes a member of the National Home Economics Association it will be one of a large family of similar clubs, thereby being able to receive benefits from its sister organizations as well as being inspired to give the best in return.

The Club hopes to prove true to its slogan —

"Something for home — something for our community and something for ourselves."

## OFFICERS

| | |
|---|---|
| *President* | Catherine Meengs |
| *Vice President* | Virginia Kooiker |
| *Secretary* | Ruth Meengs |
| *Treasurer* | Ruth Van Oss |
| *Patronesses* | Mrs. Jackson<br>Miss Herkimer<br>Miss Vrany<br>Miss R. Mulder |

Societies

KAPPA DELTA

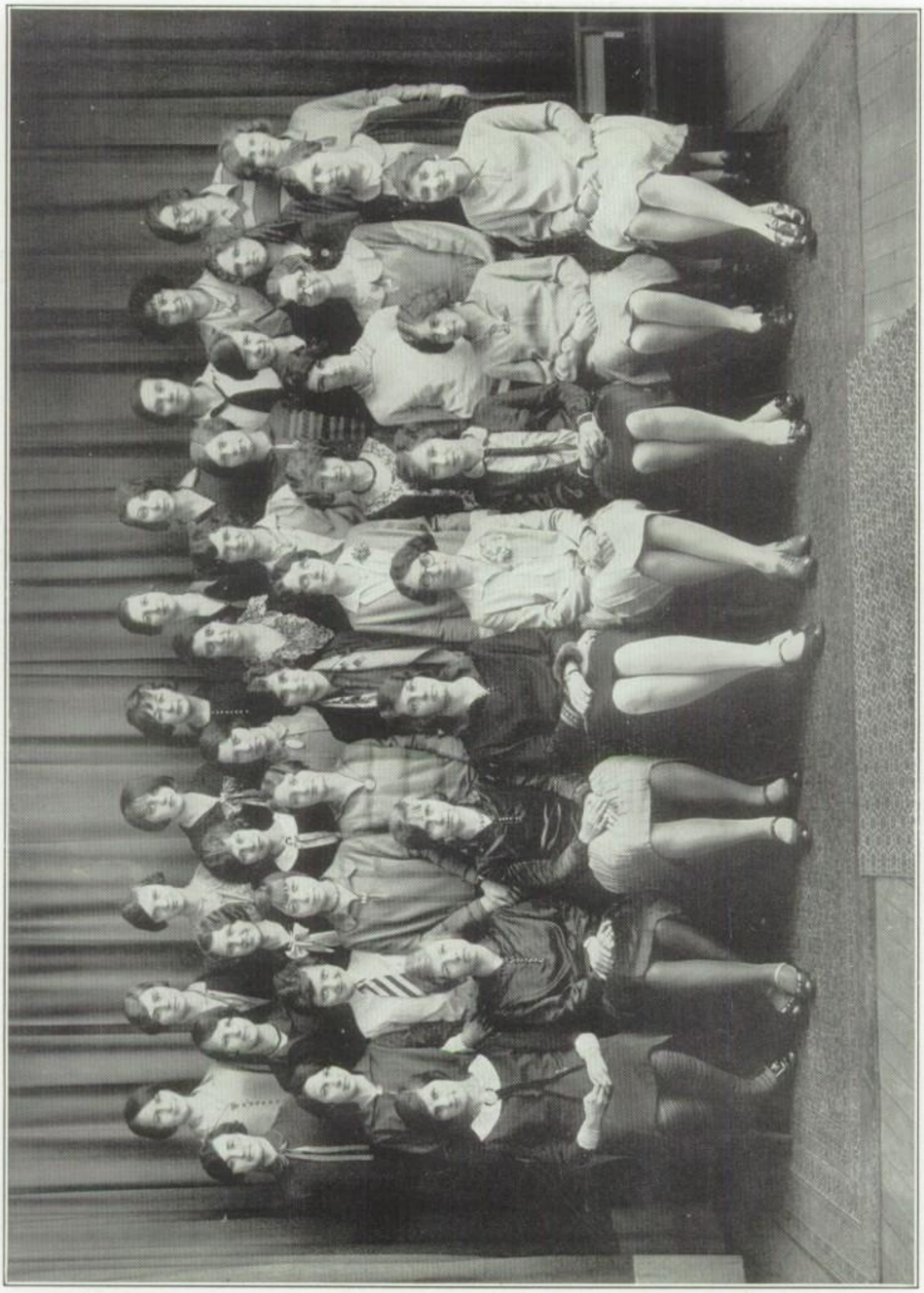

SIGMA CHI

# Kappa Delta

KAPPA DELTA, the oldest girls' literary society in Holland High School, has had another very successful year. This has been due both to the girls and to our patronesses, Miss Anthony and Miss Van Dyke.

The programs have been especially entertaining and instructive. There has been a great deal of talent displayed, making it very seldom necessary to have outside entertainers. "Kap" also attained the high honor of having over fifty per cent of its members on the Honor Roll.

The activities this year have been numerous and varied. Besides the regular bi-monthly meetings of the society, a Christmas Party was held by the three girls' societies of H. H. S., a society dance was given, a small sum of money was donated to the Near East Relief Fund, and a successful assembly program, "The Old Maid's Convention," was given and later repeated. Another high spot in the Kappa Delta year will be the Annual Banquet.

The Seniors will always cherish among their memories the friendships which have been cemented in "Kap."

First Semester

*President* ..... Winona Peterson
*Vice-President* ..... Marie Kleis
*Secretary* ..... Ruth Geerlings
*Treasurer* ..... Mary Harper
*Sergeant-at-Arms* ..... Alice Boter

Second Semester

*President* ..... Marie Kleis
*Vice President* ..... Vera Van Duren
*Secretary* ..... Helen Sprietsma
*Treasurer* ..... Hester Pellegrom
*Sergeant-at-Arms* ..... Helene Steketee

# Sigma Chi

THE SIGMA CHI literary society has shown much advancement along literary lines. Various reports on interesting topics have been given as a part of each program following a well organized business meeting.

Our society has been an inspiration to each of us and has helped to create in us a spirit of loyalty to our school and each other. Although we have worked very hard we feel that one of the things that has helped us most has been the helpfulness and companionship of our patronesses, Miss Vrany and Miss Ruth Mulder.

It is said that one gets out of a thing as much as one puts into it. Because we have found this to be true, we have enjoyed many good times which include our semi-monthly programs, a joint meeting with Kappa Delta and Phi Beta, a Valentine party and sleigh-ride.

We can truly say, "This has been the best year ever!" and look forward to many more good times in Sigma Chi.

*President* ..... Jean Heneveld
*Vice President* ..... Margaret Steketee
*Secretary* ..... Velda Blair
*Treasurer* ..... Caroline Hilarides
*Sergeant-at-Arms* ..... Georgiana Heneveld
*Patronesses* ..... Miss Ruth Mulder, Miss Vrany

PHI BETA

# Phi Beta Literary Society

THE PHI BETA Literary Society has enjoyed its third successful year under the leadership of the very able patronesses, Miss Zwemer and Miss Geiger.

Phi Beta girls believe in play as well as in work. During the year they held a Kindergarten party for the girls of the school. At Christmas they joined the other societies in a rousing good get-together.

The first assembly program of the new year, given by the Phi Beta girls, was well received.

The programs of the regular meetings are planned so that they may instill in the minds of the members the four ideals of the society. These are contained in the pledge of the society, taken by the new members each year:

For Perfection all of us will strive,
For the Beautiful we all will seek,
As Lovers of Books which will helpful be
We'll improve Phi Beta day by day
And so we are sure to make it pay.
Then eager for Service we'll serve our best
And be true, loyal members of P. B. L. S.

OFFICERS

| | |
|---|---|
| *President* | Clara Overbeek |
| *Vice-President* | Hazel Kraai |
| *Secretary* | Charlotte Strabbing |
| *Treasurer* | Elizabeth Winter |
| *Sergeant-at-Arms* | Gertrude Van Kampen |
| *Patronesses* | Miss Winifred Zwemer<br>Miss Maibelle Geiger |

# The Dnalloh Hgih Literary Society

IN THE course of a students' school life there are many things which act as diversion. Of these probably the most important is society life. A society gives the student a chance to show his ability in any line he chooses, besides providing an interesting entertainment on varied occasions.

The Dnalloh Hgih Literary Society has always held the highest ideals and we believe is becoming better and fulfilling its purpose as a society more each year. The regular addition of new material has kept up this spirit. This year's new members have not lacked their share of desire for activity and the society is in better condition than it has been for several years.

The weekly programs prepared by an efficient Vice President have been varied and comprehensive, providing information and entertainment. The programs have usually been given by society talent, but on several occasions interested friends, alumni or members of the faculty have contributed to these meetings.

Much credit for this year's success is due the officers.

OFFICERS

| | |
|---|---|
| *President* | Kenneth Sandy |
| *Vice President* | Francis Van Hartesveldt |
| *Secretary* | Roy Mooi |
| *Treasurer* | Louis Elenbaas |
| *Sergeant-at-Arms* | James Tysse |
| *Patron* | Mr. Hinga |

DNALLOH HGIH

ATHENAEUM

# Athenaeum

THE ATHENAEUM Literary Society celebrates its fifth anniversary this year. For five years the members of the society have striven to uphold the following standards set as the aim of the society by its founders: To further literary interest, to promote good fellowship, and to develop student social life.

The members of the Athenaeum Society are Senior High School students, including athletes, scholars, school leaders, and musicians whose scholastic standing averages "C" or above.

Some time during each semester the society produces an assembly program. A play was given in the first semester named "Action," which certainly carried out the theme suggested by its title. The Athenaeum fellows always try to present an interesting program under the direction of their patron, Mr. Bennett.

Entertainment and fun also form a part of the society's activities. Dances are held during the winter, but spring brings the genuine joy season. Then is held the annual banquet and dance, and the society "Stag," when all the members who possibly can, turn out for a night at the lake and three always-to-be-remembered meals.

The school year, 1927-'28, has been a remarkable one in the annals of the A. L. S. We are looking forward to next year and a more complete furtherance of our purpose.

| First Semester | | Second Semester | |
|---|---|---|---|
| *President* | Robert Notier | *President* | Louis Damstra |
| *Vice President* | Louis Damstra | *Vice President* | Howard Dalman |
| *Secretary* | Marion McCoy | *Secretary* | Marion McCoy |
| *Treasurer* | Herman Blok | *Treasurer* | Arthur Nienhuis |
| *Sergeant-at-Arms* | Mr. Bennett | *Sergeant-at-Arms* | Mr. Bennett |

# The National Honor Society

"TO RAISE the standard of scholarship, to promote talent for leadership, to stimulate a desire to render service, and to foster the development of characters in the pupils of Holland High School" is the purpose of the National Honor Society as set forth in its constitution. Only as it helps to permeate the atmosphere of our school with these ideals, is the society fulfilling its mission. The honor bestowed upon the individual students is incidental.

There is no definite program of activity but an earnest effort is put forth to make each member feel his personal responsibility to be an influence for good among his fellow students.

Only Seniors who rank in the upper fourth of the class in scholarship are eligible to membership. Of this upper fourth, a limited number, not exceeding fifteen per cent of the class, are chosen by the faculty. Service, leadership, and character are the other qualities considered in making the selection.

The torch, the emblem of the organization, symbolizes achievement, aspiration, and purity as they are found in growth in wisdom, passion for service, and beauty of character, and challenges the members to lead others in the quest for the true and the beautiful.

Although the Holland Chapter has been in existence only since the spring of 1923, already many of its members have become outstanding leaders in college and are using their superior scholarship not as an end in itself but as a means for the achieving of greater service and usefulness.

NATIONAL HONOR SOCIETY

THE BATHING BEAUTY
RIDE EM COWBOY!
'LOUIE'
WHO IS SHE
CHARLES?
THIS EXPAINS
ITSELF
SHEIK!
LOVE BOUND
THE END
HOLD EVERY-
THING
'29

Music

# Girls' Glee Club

IN THE beginning of the school year, Miss Moore, who for the past few years has been directing our Glee Clubs, selected twenty-seven girls whom she thought most able to represent Holland High School in the district contest. These girls can be heard practicing during school hours on Mondays, Wednesdays and Fridays, and on Monday and Thursday evenings. Miss Moore has spent a great deal of time and hard work training each voice so as to obtain the best results.

To the public, both Boys' and Girls' Glee Clubs presented the operetta, "Captain Crossbones," in the fall and gave a free concert during the winter. They have sung for many of the Senior and Junior High School programs, and on Sunday evenings in many of the churches in Holland.

Considering the progress made by the club during the past year, Holland High can look forward to good work next year.

OFFICERS

*President*.....Jeanette Herman
*Secretary-Treasurer*.....Gertrude Hulsebos

# Boys' Glee Club

"CAPTAIN CROSSBONES," the comic operetta by Penn, was given twice by the Boys' and Girls' Glee Clubs in the High School auditorium during the first semester.

Miss Moore, who has been in charge of the music department for several years, has always given much of her time and energy to Glee Club work. Each year, through contests, enthusiasm for these clubs increases.

In September, twenty-four boys, considered best fitted to represent Holland High School at the annual district contest to be held at Kalamazoo, were selected. This number exceeds last year's club membership by four.

Instead of meeting in the evening from 6:30 to 7:30 as was the custom in past years, the boys practise during the second school period three times a week. This change in schedule not only is more convenient but also more satisfactory in that much more can be accomplished during that time.

# Senior High Orchestra

THE school has purchased two new instruments, a flute and a cello, which are loaned to students who prove themselves worthy and capable of the privilege of learning to play the instrument with the view of joining the orchestra as soon as they are able to play sufficiently well. It is hoped that more instruments may be purchased, so that we may add to the balance of our orchestra, and thus improve it in quality as well as quantity.

The orchestra has spent many hours of diligent practice, preparing for the concert given by the Music Department of the High School, and other public performances.

## INSTRUMENTATION

VIOLINS
- Fred Steketee
- Henry Seekamp
- Russell Kuhlman
- Caesar Kalman
- Gerald Appledorn
- Charles Van der Ven
- Arnold Van Zanten
- Martha Slowinski

TRUMPETS
- Peter Lugers
- Frederick Miles
- Evelyn Beach
- William Baron
- John Bosch

CLARINETS
- Leonard Dekker
- Robert Lievense
- Maynard Helder

SAXOPHONES
- Donald Burrows
- Chester Kuiper

TROMBONES
- Elmer Smith
- Herman De Weerd

SOUSAPHONE
- Ben Vanden Bos

Eb HORN
- Wallace Masselink

CELLO
- Edward Bouder

PIANO
- Loretta Schuiling

DRUMS
- Elmer Nienhuis

HIGH SCHOOL
BAND
HOLLAND HIGH SCHOOL BAND

# Band

"Hats off! Along the street there comes
The flare of bugles and ruffle of drums."

IN just such a manner as this the High School Band parades down the street. Every student should and willingly does take his hat off to the band. The band has done more to maintain the pep of the students than any other factor. It also, more than anything else excepting the competence of the teams and of the coach, has done more to promote the success of athletics in High School.

Due to the departure of many senior members, the band was handicapped at the beginning of the year. Through the excellent leadership of Mr. Van Vyven, the practically new band enjoyed a full season of startling success. At all of the football and basketball games as well as at many other school and community activities, the band supplied an abundance of music.

## OFFICERS

*President*..... KENNETH SANDY
*Secretary and Treasurer*.....LOUIS DAMSTRA
*Faculty Advisor and Librarian*.....MR. J. A. BENNETT

## PERSONNEL

### CORNETS

William Baron, Leland Beach, John Bosch, Leslie Hill, Albert Kalkman, Peter Lugers, Frederick Miles, Rance Overbeek, Preston Shaffer, John Swierenga.

### ALTO HORNS

W. E. Bauder, Herman Knoll, Robert Kouw, Wallace Masselink, Dale Smith.

### CLARINETS

Harry Beekman, William Bonthuis, Andrew Dalman, Leonard Dekker, James Essenberg, Gerald Fairbanks, Maynard Helder, Justin Homkes, Jerry Houting, Robert Lievense, Herbert Marsilje, Willmur Masselink, Rudolph Nichols, Julius Wagenaar, James Walters, Donald Visscher, Frances Wabeke.

### SOUSAPHONES

Kenneth Sandy and Benjamin John Van Den Bos.

### BARITONES

Louis G. Damstra and Jay Dalman.

### TROMBONES

Herman De Weerd, Clayton Hoover, Elmer Smith.

### SAXAPHONES

James Boter, Alvin Brandt, Donald Burrows, Leslie Hofsteen, Henry Nvhoff, Alvin Van Asselt, Vaudie Vandenberg, Eugene Van De Vusse, Mr. J. A. Bennet.

### DRUMS

August Kasten, Edwin Looman, Thomas Selby, Harold Waltman, Max Welton.

### CYMBALS

James Helder.

### DIRECTOR

Mr. J. Van Vyven.

'30
INJUNS
SEPT. MORN —
GUY KLEIS
BIG BEN
"PRES"

Athletics

# 19 - Football - 27

THIS year every football game was a real battle. The score book shows that we won four games, lost three, and tied three. At the beginning of the season, Coach Hinga did not know what the prospect of the season would be, but he knew one thing, that if the fellows would fight, and fight hard the team would be a success. In no game was the team defeated by more than one touch-down. Under the leadership of Clarence Tysse the team won the respect of all of its opponnts.

| | | | |
|---|---|---|---|
| *Rockford | 0 | Holland | 28 |
| *Coopersville | 0 | Holland | 26 |
| *Kalamazoo Central | 14 | Holland | 12 |
| *Benton Harbor | 7 | Holland | 7 |
| *Muskegon Heights | 6 | Holland | 0 |
| Grand Rapids South | 6 | Holland | 12 |
| Ionia | 0 | Holland | 0 |
| Grand Haven | 6 | Holland | 0 |
| *St. Joseph | 0 | Holland | 0 |
| Kalamazoo State High | 0 | Holland | 51 |
| Total | 39 | | 136 |

*Games played at home.

# Football Reserves

CONSIDERING the amount of new material, mostly freshmen and sophomores, the reserve football squad enjoyed a successful season. Under the coaching of Mr. Chapman, they won five out of eight games played. Because so many lower classmen learned the fundamentals of the game, the team deserves much credit. Undoubtedly many of the fellows will have chances for the first team next year. The squad gave the big Muskegon seconds a good run which ended with a count of 12-0 for the "Muskies." Holland usually has one of the best reserve teams in this part of the state.

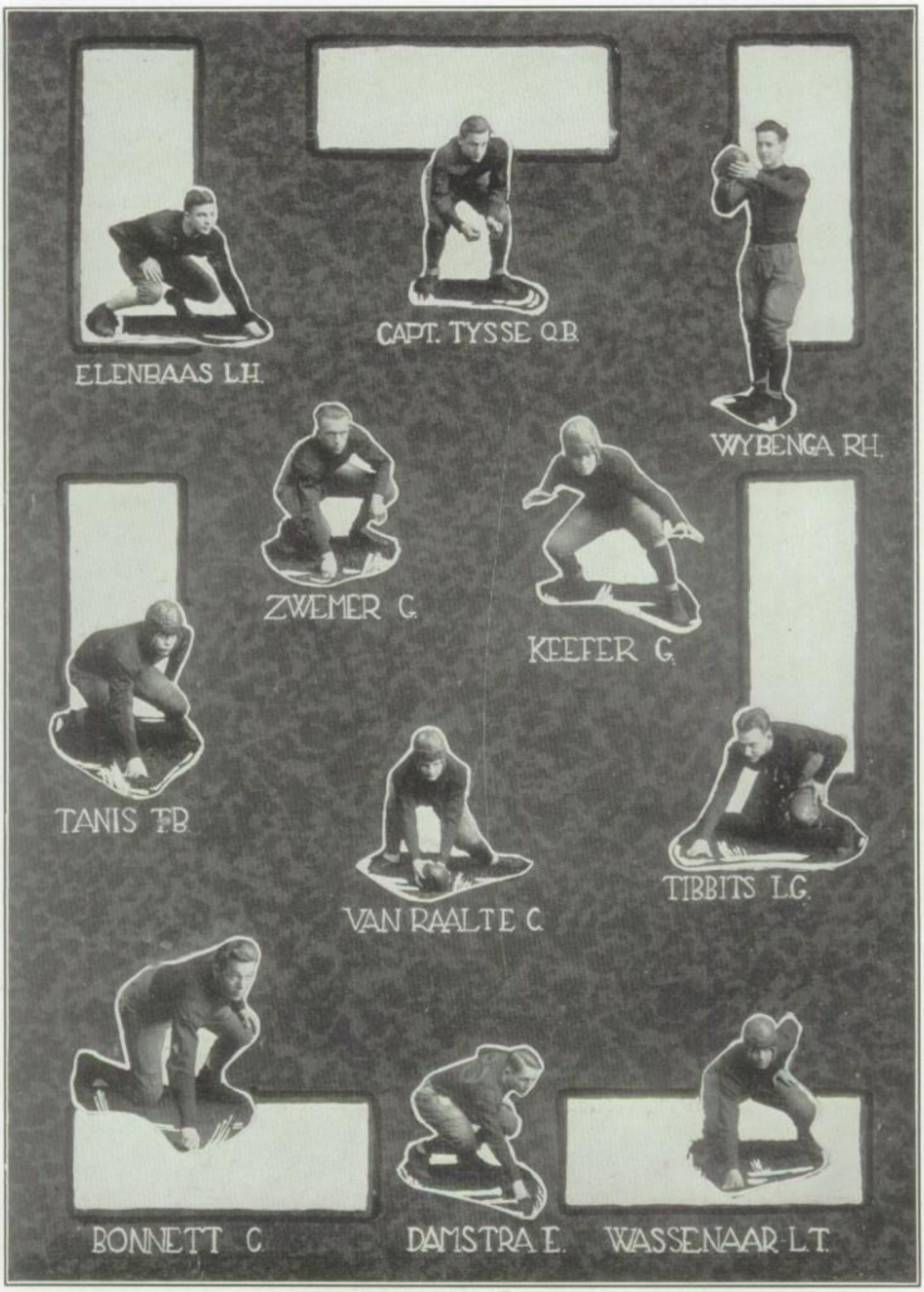
ELENBAAS L.H.
CAPT. TYSSE Q.B.
WYBENGA R.H.
ZWEMER G.
KEEFER G.
TANIS F.B.
VAN RAALTE C.
TIBBITS L.G.
BONNETT C.
DAMSTRA E.
WASSENAAR L.T.

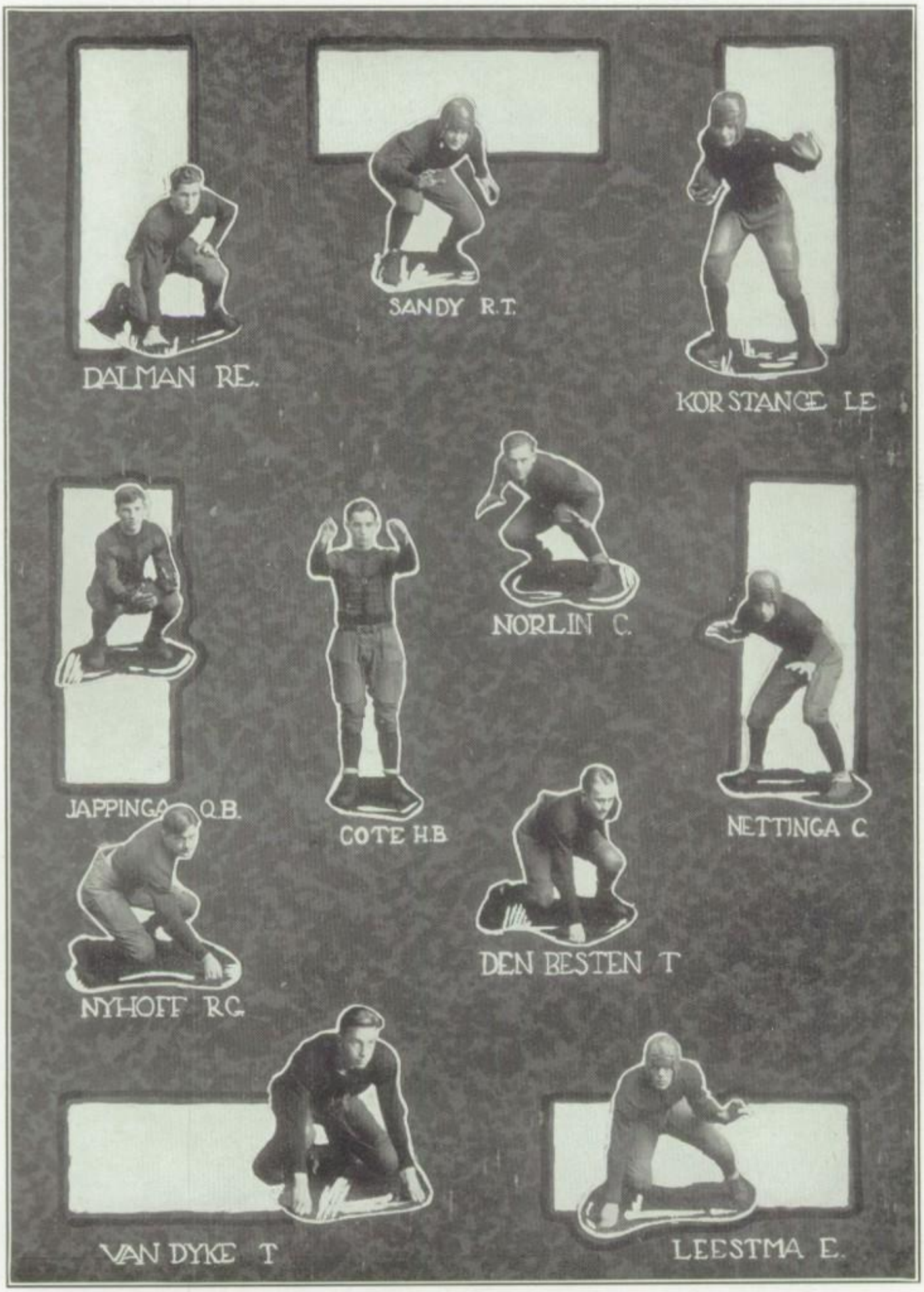
DALMAN RE.
SANDY R.T.
KORSTANGE LE
NORLIN C.
JAPPINGA Q.B.
COTE H.B
NETTINGA C
DEN BESTEN T
NYHOFF R.G.
VAN DYKE T
LEESTMA E.

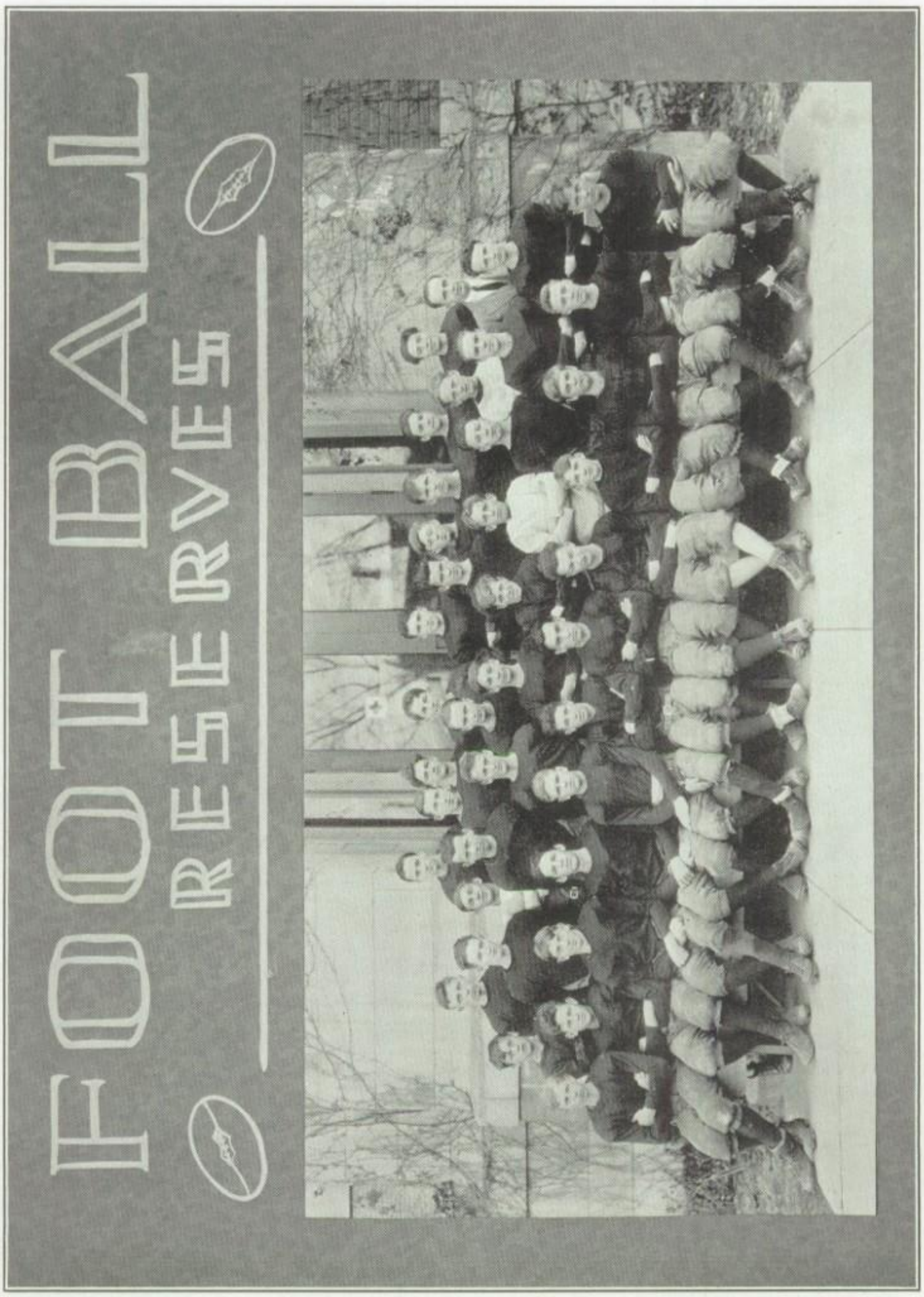
FOOT BALL
RESERVES

# First Team Basketball

ANOTHER basketball season is ended and another set of victories and defeats has been marked in the score book, but the season has meant more to the players and school than just scores. This year as well as in years passed, Holland's basketball team has won the respect of all its opponents.

There were only four seniors on the squad this year: Captain Elenbaas, Dalman, C. Tysse and Houting, while those back next year are: Tanis, Jappinga, Korstanje, J. Tysse, Norlin, Bonnett and Zigterman. J. Nettinga, Van Kolken and Van Zanten of the reserve squad also look like promising material.

The season opened with a defeat by St. Joseph and another the following week by Muskegon. The next three games were victories from Muskegon Heights, Kalamazoo Central and Grand Rapids South. On Friday the thirteenth of January, Holland was defeated by Grand Haven but defeated W. S. T. C. High of Kalamazoo the week following and lost the next game to Benton Harbor. The first week-end in February was very successful, winning from Kalamazoo Central on Friday and St. Joseph on Saturday. The next three games were defeats from Grand Rapids South, Grand Haven and W. S. T. C. High, but in the last home game the Hinga coached outfit swamped Grand Rapids Catholic Central.

In the Regional elimination tournament at the Grand Rapids South Gymnasium, Holland was defeated in the first game by Grand Rapids Creston, in a very close contest, which took two overtime periods to decide the winner. The game was very interesting, the half ending 9-9; the third quarter 12-12; the game 15-15; the first overtime 17-17 and at last the final score 21-17, but not for Holland.

Three of the home games, including the one with Grand Haven, were spoiled because of the slippery armory floor. Nevertheless, the season was very interesting, most of the games ending with a close score. The team played a very hard schedule, sometimes playing two games in the same week.

| | | | | |
|---|---|---|---|---|
| *Dec. 16, | St. Joseph | 20 | Holland | 14 |
| Dec. 21, | Muskegon | 27 | Holland | 17 |
| *Dec. 30, | Muskegon Heights | 13 | Holland | 18 |
| Jan. 6, | Kalamazoo Central | 15 | Holland | 25 |
| Jan. 7, | Grand Rapids South | 9 | Holland | 14 |
| Jan. 13, | Grand Haven | 25 | Holland | 12 |
| *Jan. 20, | W. S. T. C. High | 13 | Holland | 37 |
| *Jan. 27, | Benton Harbor | 15 | Holland | 13 |
| *Feb. 3, | Kalamazoo Central | 17 | Holland | 28 |
| Feb. 4, | St. Joseph | 17 | Holland | 20 |
| *Feb. 10, | Grand Rapids South | 19 | Holland | 16 |
| *Feb. 17, | Grand Haven | 17 | Holland | 14 |
| *Feb. 20, | W. S. T. C. High | 19 | Holland | 15 |
| *Mar. 2, | Grand Rapids Catholic Central | 8 | Holland | 49 |
| | Total | 184 | Holland | 292 |

*Games played at home.

Tournament at Grand Rapids South March 7, Grand Rapids Creston 21-17.

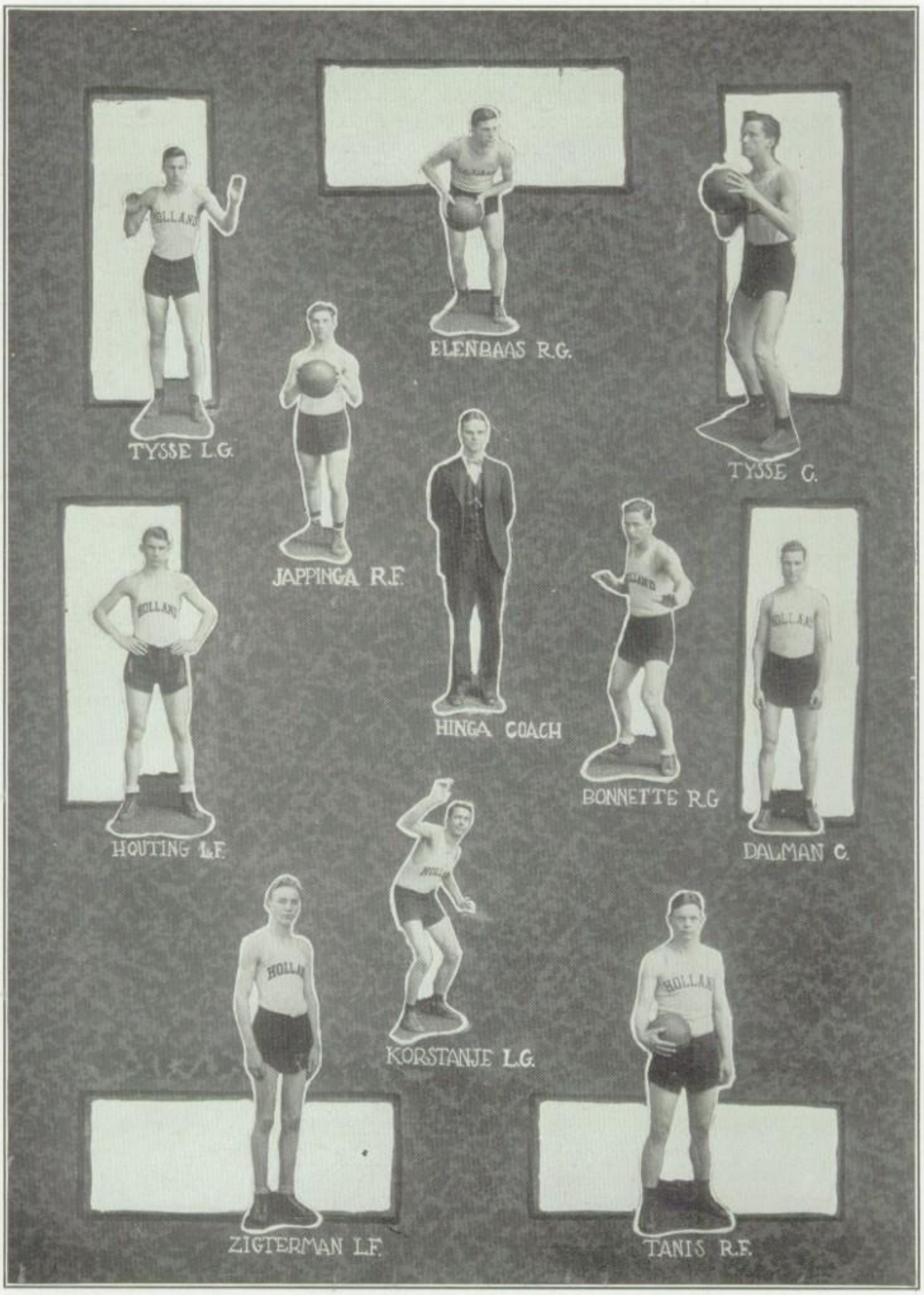
ELENBAAS R.G.
TYSSE L.G.
TYSSE C.
JAPPINGA R.F.
HINGA COACH
BONNETTE R.G
HOUTING L.F.
DALMAN C.
KORSTANJE L.G.
ZIGTERMAN L.F.
TANIS R.F.

# Reserve Basketball

IF the reserve basketball team had finished the season the way it started, the record would have been perfect. The first six games were won in succession.

At the opening of the season Coach Chapman had only new material but with a few weeks of practice he developed a fine team. The reserves play a very important part in our athletics because from the second team the first squad is taken.

The season's records were good. Only four out of fourteen games were lost. Two games were won from Grand Rapids South; one from Muskegon, Muskegon Heights, Ottawa Furniture Company, and Grand Rapids Catholic Central. The team "broke even" with Grand Haven, Kalamazoo Central, St. Joseph and Western State Teachers' High.

Holland usually has one of the best reserve teams in this part of the state. Every one knows that Mr. Chapman always turns out a real team. Next year many of our scrub athletes will be promoted to the varsity squad. With all but two regular first team members back, a real fight for positions will take place. Holland should have some very good material for beginning next year's season.

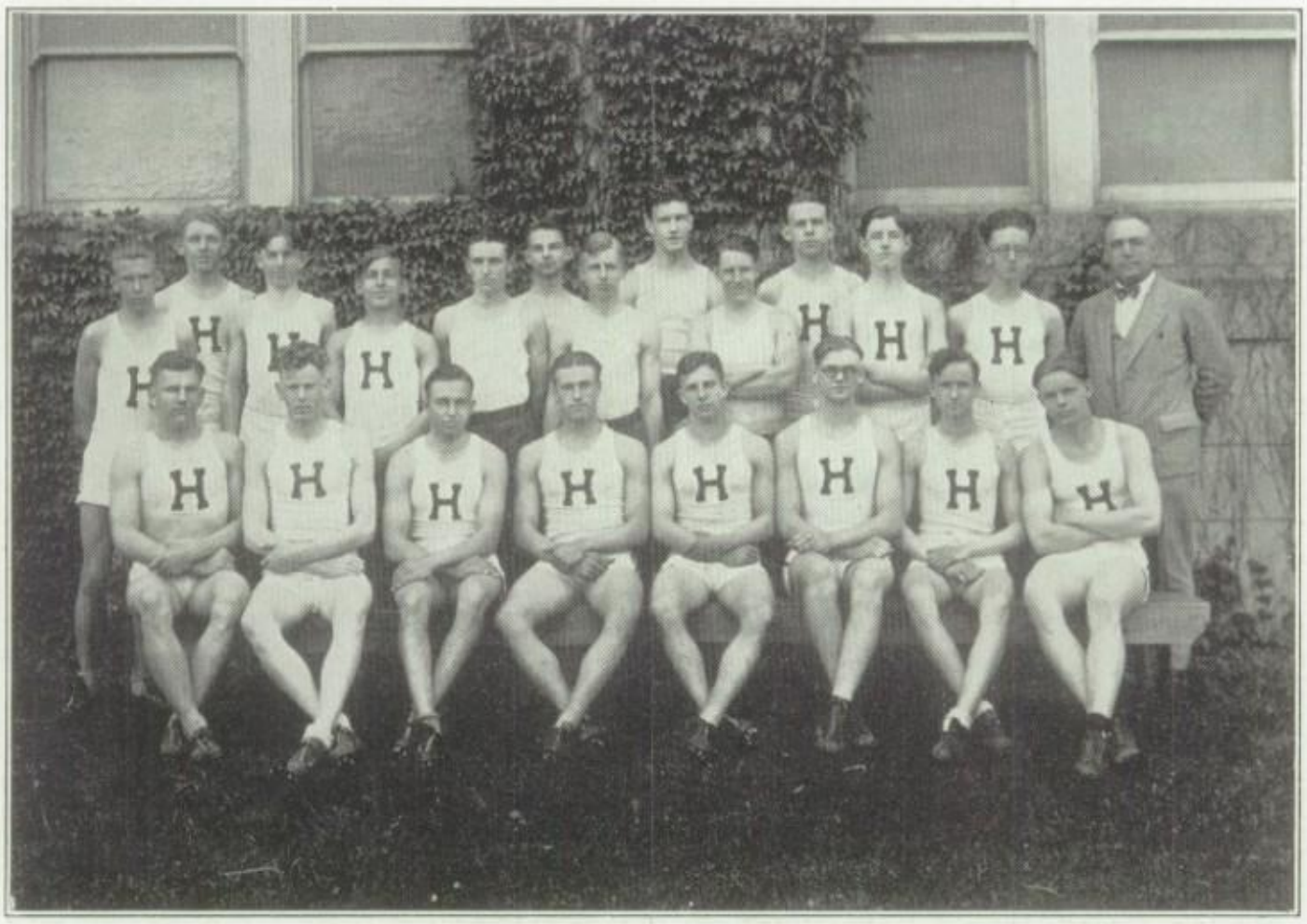

# Track

THREE years ago, Coach Hartman started our first track team. Since that time the various teams have won places in the regional and state meets.

In 1927 the season started with an Inter-Class Meet in the High School "gym," which the seniors won. Although this was not very important, some very fine indoor records were made.

Holland won the dual meet with Allegan at Allegan, 68-57. A triangular meet with Grand Rapids South and Grand Haven was held the following week at Grand Haven, which South won by three points. For the first time competing in Class A, Holland went to Kalamazoo to attend a state invitational meet. Later in the same city, a regional meet was held to decide upon the qualification of the state meet to be held at East Lansing. Holland qualified and the following week went to East Lansing. The team also went to Ann Arbor.

Holland's track team has also won the interest of the school. Although this year was the first time letters were given for track, eight men received them. A total of 150 points was made during the season.

# Athletic Board

AS long as our athletics are carried on without any conflicts, our athletic board is not very active. However, when questions arise concerning the place of a contest, the illegal appointment of a captain, or the difficulty in seating the spectators, the athletic board is called upon to decide. This year the schedules were so well arranged that the board was not very active. One of the important things decided upon was whether or not our G. R. Catholic Central game was to be played in the local armory or our high school gymnasium because of the slippery armory floor. It was decided to play in the armory as usual.

The board consists of the mayor, treasurer, the coaches, managers, and the Principal, the mayor acting as the presiding officer.

# Athletic Sisters

ONCE again the old cry of "Hot Dogs!" "Chewing Gum!" "Frost Bites!" was heard throughout the entire football and basketball season. The Athletic Sisters were busily employed selling these things to raise money for better athletic equipment. The new basketball suits were part of the donation the "sisters" made to the high school this year.

After the football season was over a Treasure Hunt and a good "feed" at the Green Mill were given to the basketball and football teams. On August thirtieth the girls attended the wedding of Miss Dorothy Todd, their former patroness, and Ranald Fell in Grand Rapids. Later, the new Athletic Sisters entertained the old members with a slumber party at Boter's cottage. All reported good eats, much sleep? and a wonderful time.

Their talent was displayed in the original assembly program in which they presented "Maggie," a three act musical comedy written by Gertrude Smeenge, one of their own members. Margaret Van Leuwen took the leading part in this play.

OFFICERS

*President*.....Vera Van Duren
*Vice-President*.....Marie Klies
*Secretary and Treasurer*.....Ruth Smeenge

Second Semester

*President*.....Ruth Smeenge
*Vice-President*.....Margaret Van Leuwen
*Secretary and Treasurer*.....Elinor Westrate

Dramatics

MAJOR CHARACTERS

# Senior Play

"IT certainly was well played!" "Wasn't the stage setting of the second act clever?" "Don't you think the characters performed as though they lived their parts?" and like expressions were heard from the lips of young and old as the curtain of the final act was drawn on the Senior Play. "The Admirable Crichton" was presented on four successive evenings and each night of performance was greeted by a large and enthusiastic audience.

Crichton, played by Louis Damstra, was an exceptional butler who loved his master, Lord Loam, alias Reo Marcotte, but wished to change certain ideas of his as to equality. Upon the shipwrecked isle, Adelia Beeuwkes as Lady Mary, fell in love with Crichton but everything was changed upon rescue and return to England. Watson Spoelstra as Honorable Ernest Wooley and Francis Van Hartesveldt as Lord Brocklehurst, kept the audience in laughter from start to finish. Catherine and Agatha, namely Marie Kleis and Vera Van Duren, played their parts exceptionally well as did Roy Mooi as Treherne and Winona Peterson as Lady Broklehurst. Margaret Van Leuwen as Tweeny won many admirers by her pleasing manners. Thirteen minor characters worked faithfully in making the play realistic. One-half of the proceeds were presented toward a stadium fund while the remaining half was used for beautifying the school building. Miss Anthony and the play cast deserve much credit for the success of four consecutive performances.

Junior High

# Miss Minnie K. Smith

EVERY student of Junior High has experienced Miss Smith's gentle thoughtfulness for each individual. Many have discovered her firm demand of obedience, which has made our beautiful Junior High building the scene of almost perfect conduct and orderliness. This influence extends to Senior High School through the new Sophomores, constantly entering the nalls of Senior High each semester.

After all, are not Junior and Senior High one school, separated only by a block as far as location goes? Classes of the two buildings pass from one to the other, a single auditorium serves both, and teachers in one building have pupils from the other. The bond seems still closer when we consider that the Freshman Class has its headquarters in Junior High. Just who is it who makes it possible for these two schools to be so closely united? Our principles, Miss Smith and Mr. Riemersma, are responsible for this. May they serve our dear schools many more years!

JUNIOR HIGH FACULTY

# Faculty Department

## Junior High

History
- Rena Bylsma
- Bernice Bishop

Geography
- Anna Boot
- Iva Stanton

Science
- J. A. Bennett

Arithmetic
- Clara McClellan
- Adelaide Borgman
- Henrietta Zwemer
- Minnie Nelson
- Mamie Ewald

Latin
- Janet Albers

Industrial
- Richard Martin
- Edward Donivan
- Frances P. Drake
- Robert Evans

Music
- Trixie Moore

English
- R. E. Chapman
- Nina Daugherty
- Rose Nelson
- Florence Leiter
- Nellie La Dick
- Sena Kooiker

Physical Education
- Mildred Molhagen
- E. V. Hartman

Citizenship
- Irene Ver Hulst
- Edward Hildner

Home Economics
- Leopolda Vrany
- Ruth Mulder
- Emily Herkimer
- Rhea Jackson

Fine Arts
- Jean Goldsmith
- Louise Krum

# Junior High Republic

THE third year of its student government has been very successful for Junior High School. A spirit of hearty co-operation prevailed throughout the year.

Red Cross boxes were sent to many parts of the world. Fifteen dollars and seventeen cents was collected and given to Mrs. Hofsteen. At Thanksgiving time several baskets were filled with food and sent to many families of Holland. A beautiful Christmas tree which was decorated by the Junior High Officers added to the good cheer of the season.

During the year two plays, "Raspberry Red," and "Fair Play" were given by the ninth grade classes. The proceeds were used for Junior High basketball suits and for a beautiful memorial.

Several amendments and corrections were made to the Constitution. All eighth graders are now eligible to hold office. Police officers now hold their offices for the full school term. The police force, organized by the Chief of Police, John Nystrom, with the aid of Mr. Chapman, did its duty faithfully.

An assembly was held nearly every week during the year. The programs were very ably prepared by the home rooms.

# Freshman Class

THE Class of '31 is anxiously waiting for September when it will add about one hundred and seventy members to Senior High.

The class has developed wonderfully along scholastic, athletic, and social lines. The high record the members have attained in scholarship is one that cannot easily be surpassed. They are interested in Student Government and have proved to be some of the most capable leaders that have ever helped to advance the Junior High Republic. In athletics, those who have not actively taken part, have been loyal supporters and rooters. The large attendance at the mid-winter party and the enthusiasm displayed there show their interest in social affairs.

The class hopes to develop more fully along these phases of school life and wishes to become the most loyal one that has ever entered Holland High.

OFFICERS

*President*.....Edgar Landwehr
*Vice President*.....Eugene Prins
*Secretary-Treasurer*.....Lucille Ver Schure
*Advisors*.....Miss Albers, Mr. Hildner

# Junior High Orchestra

THE Junior Orchestra is composed of seventh, eighth and ninth grade students. For most of these students, the Junior Orchestra affords the first opportunity for ensemble playing. Considering this fact, the school is proud of the progress made during the year.

The orchestra holds its rehearsals in the morning at 7:15 o'clock, twice a week, under the direction of Miss Kutschinski.

During the past year, several public appearances have been made, among which were the program for "Junior High Night," the W. C. T. U. assembly and various Parent-Teacher meetings.

Following is the instrumentation of the orchestra:

VIOLINS
- Preston Bos
- Harold McIntyre
- Charles Dalman
- Elizabeth Norlin
- Reakus Ryzenga
- Vernon Reidsma
- Verna Van Dort
- Lucia Ayres
- Melvin Scheerhorn
- Robert Green

TRUMPETS
- Leland Beach
- John Swierenga
- Raymon Ten Hove
- Merle Verschure
- Richard Keeler
- George Combs
- Goldie Bagladi
- Carl Garbrecht
- Mildred Erickson
- William Arendshorst
- Sylvia Kronemeyer

CLARINETS
- Wilmer Masselink
- Maynard Helder
- Robert Lievense

SAXOPHONES
- James Boter
- Hadden Hanchett

CELLO
- Helene Steketee

SOUSAPHONE
- Ben Vanden Bos

PIANO
- Betty Oosting

DRUMS
- Tom Selby

# Junior High Girls' Glee Club

THE Junior High Girls' Glee Club is composed of fifty voices. Any girl in the Junior High music classes is allowed to "try out" in the beginning of the school year in September. At that time Miss Moore selects those which she thinks will best represent the school in this organization.

At the present time the girls are preparing an operetta, "Rings in the Sawdust," to be given on April, the twenty-sixth.

It is the aim of the Junior High Glee Club to prepare the members for the Senior Glee Club. Because of the unusual success during this year, a better Senior Glee Club is expected in the future.

# Junior High Basketball

BASKETBALL is the most outstanding sport in which Junior High students take part, since they have neither a football nor track team. At the opening of the season, Coach Hartman faced a very hard schedule with only "green" material. All of his last year men entered Senior High. The squad this year consists of eighth and ninth graders with five men returning next year.

Many of the games were very interesting. The team won from Zeeland Juniors and the M. E. Sunday School, lost two games to the strong Muskegon Junior High, and two to the Junior High Alumni. They "broke even" with Grand Rapids Lee High Reserves and Christian High Reserves.

With only two nights a week practise the team developed exceptionally well, giving some good material for the reserve squad of next year. Mr. Hartman has had remarkable success with his teams. Although they did not win every time, he taught the Junior High lads the fundamentals of the game.

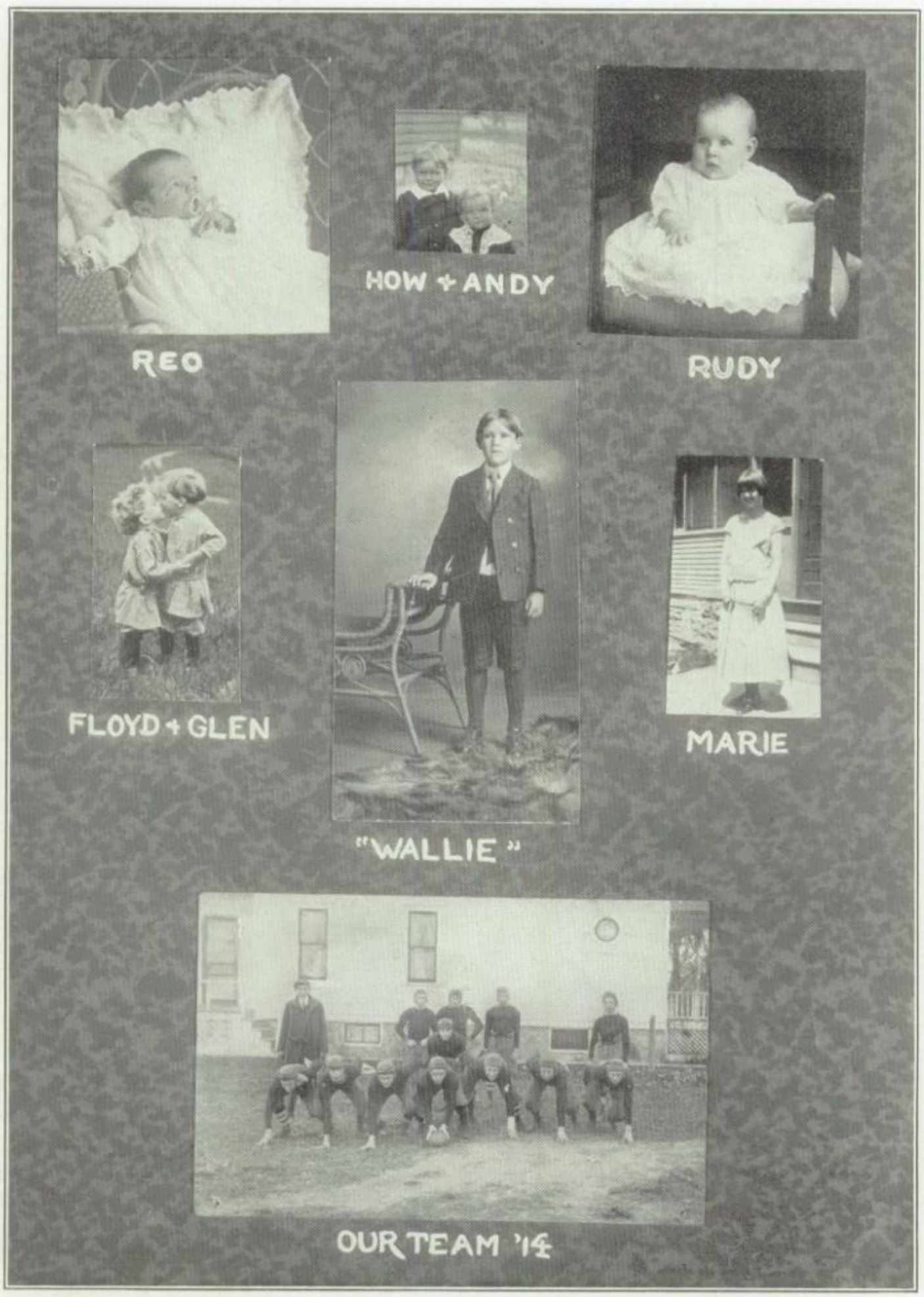
REO
HOW + ANDY
RUDY
FLOYD + GLEN
"WALLIE"
MARIE
OUR TEAM '14

Humor

# Jokes for The Boomerang of 1928

## "Humor is like History, it repeats itself."—Joke Editor

ALL COPS ARE NOT SO BROAD-MINDED

Cop: "Say you, get that car out of here."

Wassenaar: "We're only necking, officer."

Cop: "Oh, pardon me, I thought you'd parked next to that fire plug by accident."

---

DON'T BE SILLY, SWEDE

Swede: "Going to be home tonight?"

Hope V. L.: "Why should I? I feel perfectly well."

---

SONG ENTITLED

"A girl without silk stockings never sees a mouse."

---

SONG ENTITLED

"He wanted to pull in the big (steaks) so he got a job as cook."

---

ALL FIGURED OUT

Mr. Bennett: "Why is marriage such a hard proposition?"

Mr. Carter: "Because it takes grit to propose, sand to go through with the ceremony, and rocks to support the wife."

---

SONG ENTITLED

"She fell for me, and I left her lay."

---

AT GRAND HAVEN

Somebody said: "Look! our captain is going to kick goal."

Somebody's sugar: "What did the goal do?"

---

SONG ENTITLED

"She is like a magazine—Everybody's."

---

THE HEIGHT OF LAZINESS

Reo M.: "Your dog seems to be in pain.

Fran: "No, he aint' in pain, he's just lazy."

Reo: "But he must be suffering or he wouldn't howl like that."

Fran: "Oh, he's just plumb lazy, just lazy. He's sitting on a thistle.

I WONDER—?

Miss Parkyn: "Why is it that married men live longer than single ones?"

Mr. Hinga: "They don't. It only seems longer."

---

LOOKS ARE DECEIVING

Miss Rogers: "You can't be so poor, my good man, if you wear spats."

Tramp: "Ma'am, these are suede shoes with the soles worn off."

---

OUT OF THE NIGHT AIR

Mrs. Smeenge: "How do you keep your children in at night?"

Mrs. Van Leuwen: "I have an enclosed car."

---

WELL TRAINED FLIVVER

Irene: "I wonder who owned this car before you bought it?"

Jim V. L.: "Why?"

Irene: "Because whenever we come to a dark spot in a lonely road the engine dies."

---

SINGULAR REASON

Hinga: "What? You don't belong to any lodges?"

Richardson: "No, I'm not married."

---

ONE ALTERNATIVE

Dorothy Tasker: "Daddy I need a new riding habit."

Father: "I can't afford it."

Dorothy Tasker: "But Daddy, what am I to do without a riding habit?"

Father: "Get the walking habit."

---

YASSUH! YASSUH!

First Hobo: "Have you heard the new Pullman song?"

Second Hobo: "No, what is it?"

First Hobo: "Dinah."

---

Bud Galentine passed his Book-keeping course—AND HOW!

There was once a man who could never keep his mind out of the gutter so when it rained he got water on the brain.

---

SONG ENTITLED

"She is so bashful that she wont let a young man accompany her on the piano."

---

IMAGINATION IS FIFTY PER CENT

Mr. Riemersma (at a banquet): "What's the matter with this plate? It feels damp."

Mrs. Riemersma: "Hush, that's your soup."

---

JIM'S FUTURE

Mr. Van Landegend: "Does my boy show any special aptitude for work?"

Mr. Riemersma: "I think so, Mr. V. L., I am not sure as yet whether Jim will make a sculptor or a baseball player. He is unerring in his aim as a paper wad thrower, but the condition of his desk-top convinces me that he can carve with considerable facility."

---

SMART BOY

Melvin Beck: "Mother, the teacher asked me a question today that no one else in the room could answer."

Mother (proudly): "That's fine. What was it"?

Melvin B.: "She asked what our telephone number is."

---

HE MERELY WANTED THE MATERIALS

Beanie V.: "Did your last employer give you a reference?"

Johnny Dwyer: "Yes, but it doesn't seem to do any good."

B. V.: "What did he say?"

J. D.: "He said that I was the best man his firm ever turned out."

---

NOW PICK THE RIGHT ONE

Robert Notier: "I've added those figures up ten times, sir."

Employer: "Good boy."

Robert Notier: "And here's the ten answers, sir."

HIS ONLY REASON

Farmer: "Get out of that cherry tree."

Adrian B.: "But there's a sign down there, to keep off the grass.

---

TO BE TAKEN TWO WAYS

Patron: "What's the matter with this coffee? It tastes like mud."

Annetta Hulsebos: "Yes, sir, it was ground this morning."

---

A GOOD REASON

Frances V. H.: "Where are you going?"

Marie Klies: "Home."

Frances V. H.: "Why?"

Marie K.: "I live there."

---

Bostonian She: "Let's do something exciting."

Holland He: "Alright, let's read a book."

---

DEMPSEY'S WIFE

When you think of Mae Murray, you think of a tall prince.

When you think of Gloria Swanson you think of a tall marquis.

When you think of Estelle Taylor you think of a long count.

---

A Scotchman left his name and address on a broken penny slot machine so that his penny might be returned.

---

Mr. Hinga (to his players): "Remember, men, that football develops individuality, initiative, and leadership. Now, get in there and do exactly what I tell you.

---

Mrs. Notier: "Well, Bob, who headed your class today?"

Bob Notier: "There was no head today, mother. They all followed the leader, and I was wrong.

---

Miss Stegeman: "Who was the smallest, famous soldier in history?"

Ruth Smeenge: "The Roman sentry who went to sleep on his watch."

Miss Parkyn: "If there were six sheep in a field, and one jumped over the fence, how many would be left?

John Vander Haar: None.

Miss Parkyn: Do you mean to say that if only one out of six sheep jumped the fence, there wouldn't be any left?

John Vander Haar: Teacher, you may know arithmetic, but you don't know sheep.

---

Mr. Riemersma: What is your father's name, Alice?"

Alice White: "Daddy."

Mr. Riemersma: "Yes, I know but what does your mother call him?"

Alice White: "She doesn't call him anything, she likes him.

---

A TWO-ACT PLAY

Scene—Any drug store on Sunday morning.

"Can you give me change for a dime, please?"

Druggist: "Certainly, and I hope you enjoy the sermon."

---

EASILY EXPLAINED

Farmer: "See here, young feller, what are you doing up in that tree?"

Fred Ter Vree: "One of your apples fell down and I'm trying to put it back."

---

IT'LL GET HOTTER

Mr. Winstrom: "What's that 60 doing on your card?"

Leon Winstrom: "I don't know, unless it's the temperature of the room."

---

HER OWN MISTAKE

Alice Boter: "No, no, I just couldn't walk a step with shoes that pinch like that."

Shoe Clerk: "I'm sorry, Miss, but I've shown you all of our shoes, and the shoes you're wearing are the ones you had on when you came in."

---

Miss Mulder was trying to teach her students the use of the hyphen, and was using the word "bird-cage" as an example, when she said, "Now, Gertrude, why do we put a hyphen in bird-cage?"

Gertrude Smeenge replied: "It's for the bird to sit on."

Herman Blok: "I'm not going to marry until the perfect woman is made."

Irene Plakke: "Oh, Herman, this is so sudden."

---

Melvin Van Tatenhoven: "Football is just a sideline to me."

His Who?: "Yes, I usually see you sitting there."

---

CO-OPERATION

Henry Nyhoff: "My father and I know everything in the world."

Mr. Hinga: "All right. Where is Cape Town?"

---

THE FATE OF MANY

Mrs. Van Duren: "Sad ending for a story!"

Marion McCoy: "What?"

Mrs. Van Duren: "It's a novel marked down from $2.00 to 28c."

---

CHANGE OF DRESS

The lawyer questioned Hope Van Landegend still more: "You have been a witness in court before in another suit it seems to me?"

"Oh, yes, I recall it perfectly! Light waist, dark skirt, a sash of red, and a lovely hat to match," she said.

---

BATTER UP!

"How would you like to sign up with me for a life game?" was the way a baseball fan proposed.

"I'm agreeable," replied the girl; "where's the diamond?"

---

ABILITY PLUS

Earl Francomb applied for a job at a power plant.

"What can you do?" asked the chief.

"Almost anything, sir," said Earl.

"Well," said the chief, a bit of a joker, "you seem to be all right, could you wheel out a barrow of smoke?"

"Sure, fill it up for me," quickly replied Earl.

Watson Spoelstra: "You ought to see the new altar in our church."
Virginia Coster: "Lead me to it."

THE AMERICAN ABROAD

An American happened to be in Sicily during an eruption of Etna.
"You've nothing like that in America, have you?" said the Italian friend of his with pride.
"No," replied the visitor, "we haven't but we've got Niagara Falls and they'd put that feazing thing out in five minutes."

TAKING HIM AT HIS WORD

Waiter: "How will you have your eggs cooked?"
Jim Nettinga: "Make any difference in the price?"
Waiter: "No."
Jim Nettinga: "Then cook 'em with a slice of ham."

SONG ENTITLED

"Your father turns the lights out at ten, so thats why I'll be there."

RELATED—?

Alice: "So you're distantly related to him?"
Les: "Yeh, our dog is their dog's brother."

ORDERS ARE ORDERS

Tibbits: "Well, I got two orders from the Tight & Stingy Co., today.
Sales Manager: "Fine, fine!"
Tibbits: "Yep. One to get out, and one to stay out."

SONG ENTITLED

"My girl is so thin, that when she sits on a dollar, ninety cents of it shows."

EXPERIENCE COUNTS

W. Spoelstra: "They say Babe Ruth was a hack driver before he became a ball player."
C. Slighter: "That's probably where he got his experience in making long drives."

TRUE ENOUGH

"Why are men like automobiles?"
"I don't know. Why?"
"Because the cheaper they are the more noise they make."

SONG ENTITLED

"Since my girl eats radishes, I call her my Belchin Rose."

SONG ENTITLED

"She was a musical lass, because she had a sharp tongue, and a flat nose."

KERRECT

Miss Van Dyke: "Kenneth, how would you punctuate this sentence: 'The wind blew a ten-dollar bill around the corner.'?"
Kenneth G.: "I'd make a dash after the bill."

SONG ENTITLED

"I call my girl Hazel, when I'm with her I feel so nutty."

ON A DUE, DUE, DUEIE DAY

Jean W.: "What makes your car so wet?"
Bud G.: "There's so much (due) on it."

SONG ENTITLED

"I made a plea for bread and the curtain came down with a roll."

JUSTICE?

"We find the man who stole the mare, not guilty, your honor," said the foreman of the Irish jury.

YES, THAT'S TRUE

Mr. Maybee: "Why is it so easy to get married and so hard to get a divorce?"
Mr. Chapman: "You have to have a reason for a divorce."

BETTER GARGLE

Jack Moore: "There's money in my voice."
Marie Kleis: "Yes, I heard something rattle."

HOT DOGS

Everett Potts: "I have musical feet."
Bud Galentine: "Yeh, two flat."

PATRIOTISM

Mr. Richardson: " Who do the Irish spring from?"
Earl Francomb: "They spring from nobody, they spring at them."

I'M FROM MISSOURI

Somebody: "I see where a fellow in Jefferson City, Mo., had a man arrested for calling him a woman."
Somebody else: "And in Missouri, too."

Advertisements

Dear Janet:-

Ain't we got fun? You tell 'em. Don't forget our nice chats together at noon. We surely have fun then, don't we? I think we talk a little too much sometimes. Some kids know too much of our affairs, don't you think so?

Well anyhow maybe this summer we'll both have fun. Let's hope so. Maybe some night I'll see you in that nice little blue — I won't say any more about it wouldn't be fair would it? Well tonight we can study for our exams. Hope you'll have a good time on your birthday.

With my best wishes,

Your loving friend,

Janette

COMPLIMENTS OF THE
HOLLAND FURNACE COMPANY
Our Product
The Heart of the Home
WORLD'S LARGEST INSTALLERS
OF FURNACES
General Offices: HOLLAND, MICH.

# Don't Spoil Your Teeth That Way!

YOU visit your dentist regularly: you choose your dentifrice carefully; you brush your teeth faithfully—And then, perhaps, you spoil it all by using an old-fashioned, inefficient tooth brush with which you couldn't possibly brush your teeth thoroughly.

Don't run that risk. Let us show you a scientifically correct, modern tooth brush, designed to make thorough brushing easy. It's the San-Tox *SCIENTIFIC TOOTH BRUSH.*

A *small* brush, slightly outcurved, with projecting end-tuft and widely spaced, pointed bristle-rows—all the features which dental authorities insist upon. You will be delighted with the ease with which this brush cleans *all* the surfaces of *all* the teeth. The hard-to-reach places, the danger spots, can't escape it.

This fine tooth brush is only one of many good reasons for visiting our store. There are lots of other excellent San-Tox requisites for toilet, health, and hygiene—sold exclusively by us.

*The San-Tox Scientific Tooth Brush*
*Price 50c*

## DE PREE COMPANY

**Holland, Michigan**

## De Vries and Dornbos

## The Wooden Shoe Diner

THE

WOODEN SHOE DINER

*For Meals and Lunches*

CLEAN — COOL — COMFORTABLE

Opposite Post Office

*Open All Night*

San-Tox

MEET YOUR FRIENDS
AT
THE MODEL
THE SAN-TOX STORE

*Gilbert's Chocolates*
*Conklin Fountain Pens*

**MODEL DRUG STORE**
Corner 8th and River Avenue
*Phone 5077*

*We Wish Our Shoes Were Made of Glass*

Sometimes we wish our shoes really were made of glass, like Cinderella's slipper of long ago, so that you could see the little differences of workmanship that spell the difference between a good shoe, and one that merely looks good.

Our shoes, more than anything else perhaps, represent the Penny ideal of Quality; a Quality that goes farther than mere surface prettiness and is built deep down into the merchandise itself.

J. C. PENNY CO.

CALENDAR

SEPTEMBER—

Once more we resume the tasks which we so gladly laid aside three months ago. Many new things have been added to the building during the summer, including battleship linoleum on the second and third floors, and fixtures for lighting our pictures. Mr. Richardson and Mr. Carter have been added to our faculty. Mr. Richardson is filling the vacancy of Mr. Maybee, who has accepted a position in Mount Pleasant Normal. Our football team has made a good start by defeating Rockford in the opening game by a score of 26-0. The second game was also a great victory for us. We defeated Coopersville by a 29-0 score. The thirtieth of this month marked the date of the annual reception for the new Sophomore class. Debating is again among our classes and German has been restored.

B. H. WILLIAMS
*Jeweler*
SUCCESSOR TO W. R. STEVENSON
GIFT GOODS OF QUALITY

*Courtesy of*
GEERDS ELECTRIC CO.

LAWRENCE'S
*"The Neighborhood Drug Store"*
Phone 5120
MAPLE AVE. & 13TH STREET

GERRIT ALDERINK HERMAN BEUKEMA
***The Ideal Dry Cleaners***
The House of Service
**CLEANING AND STEAM PRESSING**
*Call Auto Delivery Service*
Phone 2465
College Ave. and 6th St.
HOLLAND, MICHIGAN

*Compliments of*
FRIS BOOK STORE

*Courtesy*
OLLIES SPORT SHOP
***Where All Sportsmen Meet***
10 West 8th Street
*United Cigar Store Agency*

HOLLAND CITY NEWS
*The Oldest English Paper in Ottawa County*
A JOB PRINTING PLANT WHERE QUALITY AND SPEED PREVAIL

*Compliments of*

JAMES A. BROWER FURNITURE CO.

212-214-216 River Avenue

*Compliments*

THE BAZAAR STORE

*A Good Place to Trade*

The Satisfied Customer acts like a "boomerang." It always returns for more.

*We try to satisfy our customers by giving them good merchandise.*

B. & M. SHOE STORE

13 West 8th Street

OCTOBER—

The band is again the pride of the school. They are adding a great deal of pep to our football games. The teachers enjoyed a steak roast at Ottawa Beach—a large crowd attended. The Athletic Sisters held a slumber party at Boter's cottage. Everyone reported a good time. Captain Tysse's men met defeat in the Kalamazoo Central game by a score of 14-12, but tied with Benton Harbor. We were victorious in a 12-6 game with Grand Rapids South; tied with Ionia.

NOVEMBER—

American Educational Week was celebrated by various speeches and programs. A poster contest was announced for this week to find suitable slogans for the day being celebrated. Once more we were defeatd by Grand Haven by a score of 6-0, thus losing the trophy given by Huizenga's Jewelry store. Our last home game ended in a scoreless tie with St. Joseph. The musical, "Captain Crossbones," proved a huge success.

DECEMBER—

The debaters were victorious over Grand Haven, which is promising way to start the season. Members of the Hi-Y attended the Older Boys' Conference at Kalamazoo. Holland was victorious in their last football game of the season, defeating Kalamazoo Normal High. The Art Club enjoyed a dance at the Literary Club.

JANUARY—

We again distributed baskets among the poor for the Christmas holidays. The Exchange Club gave a banquet for the football men and their dads at the Warm Friend Tavern. Grand Rapids South was defeated by Coach Hinga's men. Five members of the Blue Triangle, accompanied by Miss E. Hoekje, attended the Girl Reserve Conference held at Lansing. Friday ,the thirteenth, proved fatal to the Holland five when Grand Haven downed them by a 25-12 victory. We triumphed over Kalamazoo Central.

*To Be Fashionably Smart the Style Wise*
*Younger Set and Sophisticated Matron Wear*

CO-ED DRESSES YOUTH LOOK COATS

Unequalled in value. Always popular in price. Selected from a large variety of distinctive models. You are cordially invited to call and see the many New Season's models.

ROSE CLOAK STORE

37 EAST 8TH STREET HOLLAND, MICHIGAN

**Fire Proof Warehouse**
**Long Distance Hauling**
**Moving and Storing is Our Business**

CITIZENS TRANSFER & STORAGE CO.

68-70 West 8th Street Phone 5149
HOLLAND, MICHIGAN

*Shoes and Hosiery of Worth*

*We Feature*

Arch Supports for Ladies and Men
Better Values — Lower Prices

HOLLAND BOOT SHOP

232 River Ave. Opp. Post Office

**Keefer's Lunch Room**

29 West 8th Street Phone 5445

***For Ladies and Gentlemen***

HOLLAND AND GRAND HAVEN

*This Space is Donated*

*by a Friend of*

HOLLAND HIGH SCHOOL

*"Say It With Flowers"*

Graduation Day crowns June's calendar of many events. Naturally, flowers add so much to the congratulations. And how they will be remembered, along with your wishes in recollection of the day!

EBELINK'S FLOWER SHOP
Opposite Post Office

TELEPHONE 5151

DR. MILTON J. COOK
DENTIST

Over 26 West 8th St.

Holland Michigan

*Opposite Vandenburg Furniture Store*

*Everything Electrical*

**DE FOUW'S ELECTRIC SHOP**

Phone 5679 26 East 8th St.

***We Sell Mary Lee Candy***

The Best for the Money

**70c per Pound**

ARNOLD'S CONFECTIONERY

H. R. DOESBURG
***Druggist***

32 East 8th Street

Holland Michigan

FEBRUARY—

Eighty-five Sophs entered Senior High and were initiated in the proper manner. Knights of Pythias presented the school with a bronze tablet of Lincoln's famous Gettysburg address. We lost the South High game but defeated Kalamazoo Central and St. Joseph. Hinga's men lost to Benton Harbor, avenging themselves by swamping Kalamazoo Normal High.

MARCH—

High School was inhabited by many freakish looking individuals on Senior day. The "Admirable Crichton" was given with overwhelming success. Athenaeum entertained with a dance at the Women's Literary Club and Dnalloh Hgih followed suit a week later. Many new records were made in track. Dad Eliot gave an inspiring talk to the student body March 22. Spring vacation started March 23. All weary school tasks were laid aside for a week of fun.

APRIL—

School was resumed again April 2 for two and one-half months of hard work, but it won't be long until the good old swimming hole will be frequently visited by members of Holland High, so keep your spirits high, ye fellow classmen. Juniors and Seniors joined in a body of one for an evening of mirth and laughter. Miss Anthony worked with untiring effort to produce orators for the George E. Kollen Public Speaking contest.

MAY—

Oh! ye glorious month of May, how slyly you slip through the open windows to catch us unawares and tease us out to the woods and lakes where perfume fills the air. The caucus was a colorful event, tags of all shapes, sizes and descriptions announced their respective candidate. Election day dawned with many a nervous office seeker worrying about all the promises he had to fulfill if elected. The class of 1928 wishes the new council the best of success. On the eve of election day, Kappa Delta held its annual bust. Sigma Chi followed a week later.

*Compliments of the*

HOLLAND PHOTO SHOP

D. J. DU SAAR

***Make Opportunity***
***Mean***
***Something to You.***

Opportunity means nothing to a person with an empty mind. Neither does it mean anything to one with an empty pocket. That you may have the means to take advantage of your opportunities you should save regularly. This bank can help you.

PEOPLES STATE BANK

HOLLAND, MICHIGAN

Our showing of Watches and Diamond Rings are of unusual interest this year because of the many strikingly new designs.

## GEO. H. HUIZINGA & CO.

***Headquarters for Gruen, Elgin, Brunvil, Bulova and Howard Watches***

*Best Wishes for Holland High*

## DONNELLY KELLY GLASS CO.
## DUFFY MANUFACTURING CO.

*Compliments of*

O. E. SZEKELY

## Van Den Berg Bros. and Ter Beek Bros.

***Quality Furniture at Lower Prices***

23-25 West Eighth Street — Phone 5504

Every Franklin Policy provides for protection against loss — provides money for the living — for education — for every need. I have served the people of Holland a quarter century. Let me serve you.

W. J. OLIVE, *General Agent*

*Phone 5124* — HOLLAND, MICHIGAN

HOLLAND CITY BANK BUILDING

*Dick the Shoe Doctor*

ELECTRIC SHOE HOSPITAL

D. SCHAFTENAAR, *Prop.*

Phone 5228 13 East Eighth

*We Call For and Deliver*

When You Want the Latest in Footwear — Try the

**Enterprise Shoe Store**

210 River Ave. Holland, Michigan

*The Store of Style and Quality*

JUNE—

June—the month when the heavy fetters of school toils are lifted from our shoulders for three months of frolic in Nature's playground. Class picnics started the ball of "Good Time" rolling and the Dnalloh Hgih banquet was the last ten pin to be knocked down. Baccalaureate and Graduation holds for us a strange reality. We will no longer tread the now golden stairs of Holland High. Dear Holland High, with sorrow we tear ourselves away, but with pleasant memories of the four years we spent under thy lofty portals.

HE OUGHT TO KNOW

Cook: "How do you make hash?"
B. Keefer: "It isn't made. It accumulates."

---

It's easy enough to look pleasant
When you are feeling flip,
But the girl worth while
Is the girl who can smile
With a cold sore on her lip.

---

LOOKS BAD FOR BEANIE

Son Dwyer: "They tell me there's a mystery connected with your watch."

Beanie Visscher: "Yeh, there's a woman in the case."

THE LACEY STUDIO

Where sitting for your portrait is a pleasure.

In present location 20 years.

19 East Eighth Street Phone 5338

HAAN BROS.

HOLLAND'S

LEADING

DRUGGIST

*for*

YEARS

Corner of River and Eighth

*Phone 5531*

Michigan Photo Service

**Commercial Photographers**

184 River Avenue

F. E. Milewski Holland, Michigan

HOLLAND DRY CLEANERS

*We Call For and Deliver*

SERVICE OUR AIM

Phone 5528

9 East Eighth Street

*Compliments of*

HOLLAND PRINTING COMPANY

HOLLAND, - MICHIGAN

Phone 2053 182 River Avenue

**Standard Motor Parts**

**REPLACEMENT PARTS**

A. C. BENGE, *Proprietor*

HOLLAND MICHIGAN

**P. S. Boter & Company**

*Clothiers, Hatters and Furnishers*

*Walk-Over Shoes*

**"Try Boter's First"**

14-16 West Eighth Street

**BOLHUIS LUMBER & MFG. CO.**

*Complete Home-Building Service*

PLANS — MATERIALS — MILL WORK — CONSTRUCTION

BUILDERS

GRAND RAPIDS HOLLAND

DUMB?

Mr. Martin: "Describe the mechanism of a steam shovel."

H. Nyhoff: "Don't kid me; you can't carry steam on a shovel."

YOU'D BE SURPRISED

Gertrude S.: Whatever you say about Bruce, you must admit that when it comes to a showdown, he's right there.

Ruth S.: "Well, he sure is right there, when it comes to a shade down."

WHO IS SHE?

Lester S.: "What's the lipstick doing on your face?"

Melvin B.: That's my girl's trademark."

SCHOOL TRAINING

Mr. Johnson: Will your son forget all the things he has learned at school?"

Mr. Elenbaas: "I hope so; he can't make a living necking."

BUD'S USUAL QUESTION

Bud G.: "Do you know Mary Brown?"

Anybody: "No. Who is she?"

Bud G.: "Who?"

Early to bed, early to rise,
Would spoil the fun of a lotta guys.

*Compliments of*

VAN PUTTEN GROCERY

Phone 5827

**The Colonial Barber Shop and Beauty Parlor**

MARCELING, FINGER WAVING, SHAMPOOING, MANICURING, FACIALS

***Call 2071 for Appointments***

*"The Fine Car of Low Price"*

**Campbell Sales & Service**

**Oldsmobile**

**Six**

HOLLAND MICHIGAN

*Phone 2065*

*Compliments of*

**Holland Motor Company**

*The French Cloak Store*

Where Style

and

Quality Prevail

AT THE RIGHT PRICE

**John Good Coal & Supply Company**

**"THAT GOOD COAL"**

*Brick, Cement and Mason's Supplies*

Phone 2405 288 River Ave.

Holland, Michigan

**Holland Lumber & Supply Company**

**Everything to Build Anything**

Telephone 5787

**Nash Sales and Service**

16th and River Phone 5331

***Nash Cars Bosch Radios***

***G. E. Refrigerators***

ROBINSON & PARSONS

*Attorneys at Law*

8 East Eighth Street

Phone 5675

THE STUDENTS' STORE

*for*

*Clothings and Furnishings*

JOHN J. RUTGERS CO.

19 West 8th Street

*We Can Furnish You With*

SPORT GOODS

**SUPERIOR**

206 RIVER AVENUE

WHITE BROS.

*Electrical Supplies, Auto Ignition*

*and*

*Lighting Troubles*

*Radios*

River Avenue Phone 2284-12

TRUE—YES

Mr. Hinga: "What were Webster's last words?"

Adelia B.: "Zymosis, Zymotic, Zymurgy."

---

THIS REALLY HAPPENED

Miss Van Dyke after handing out a list of names of different objects, on which her students were to write a theme, said, "Now, Kenneth, on what do you want to write a theme?"

Kenneth Gustafson replied: "On paper."

Now, fellow students, just a word about the jokes and humor which have appeared in this issue of the "BOOMERANG." If your name is not found in the columns, I'm sorry, and if it is, but to your dislike, then also, I'm sorry, but let's remember it's all in fun.

Some of the jokes are good, some are not, some may be old, and some not so old, but above all we did what we thought would please YOU. Some of the jokes may be very old by the time you now see them, but remember that at one time they were new, and that time was about six months ago, when these jokes were handed in.

Thanks.

THE JOKE EDITOR.

*Call at*

**THE ZEELAND ART STUDIO**

*for*

The Gift Supreme—*Your Portrait*

A GIFT THAT ONLY YOU CAN GIVE

*Phone 107*

ZEELAND, MICHIGAN MACDERMAND, *Operator*

*Phone for An Appointment*

2550

ELEANOR F. JONES STUDIO

361 Central Avenue

HOLLAND MICHIGAN

J. J. BROWER

DENTIST

*Over French Cloak Store*

30 East 8th Street

Phone 5001

SCOTT-LUGERS LUMBER CO.

*Dealers in*

ALL KIND OF BUILDING MATERIAL

***Quality***

***at***

***Reasonable Prices***

OFFICE: COR. 6TH ST. AND RIVER AVE. HOLLAND, MICHIGAN

*Compliments of the*

FIRST STATE BANK

*Compliments of*

**Holland City State Bank**

Holland, Michigan

## Steketee-Van Huis Again

Again we have had the pleasure to work with the Boomerang Staff of the Holland High School in the preperation and presentation of this Annual.

We invite you to visit our plant at any time, to show you the "Work Shop" in which this annual was produced.

Feel free to call us on any details you may be confronted by. We will help you to the best. Just as we hope we have done in interpreting the true spirit of the class of 1928.

Sincerely

Steketee-Van Huis

It has been a pleasure to work with the 1928 Boomerang Staff.

We hope that our efforts to help interpret and reflect in these pages, the true spirit of Holland High, have been successful.

As we know that each picture in this book will bring back happy memories of your school days, we have taken infinite pains to make faithful reproductions.

Crescent Engraving Co.
KALAMAZOO ··· MICHIGAN

Just a little coin to sign my name as your friend Bernice Simmons.

You sure are a bright student. Remember the "good times" we use to have in our class. Mabel Brower

Remember the times you ate dinner with us. Helene Brinkman

I don't know you very well but hope to know you better before you graduate. Just a friend Madeline Parker

Remember me as a real friend. Ruth Westaller

Remember me always. Marion Fostina

Remember the good times in H. H. S. Margaret Tibbe

Do not know you very well but hope a friend Bertha Merhaus

Remember our good visits together this year. Hope we may have many more. Your friend Margaret Fo

Do you ever see Smitty any more. He use to say how much he liked you all the time. Lois Fozelaar.

Dear Clarice

We've sure had a lot of fun during noon hour haven't we? Here's hoping you'll be in some of my classes next year. Love Alma Plakke

Let's be friends always. Gertrude V. K.

# Autographs

I am glad I had the priodelge to know you better this year. Hope to know you still better next y

Ruby.

Best wishes to a welcome visitor in the library.

Winifred Zwemer

Dear Clarisse:
I didn't even know how to spell your name - that's worser isn't it? I am glad to have known you. We had more chance of becoming acquainted this year than last.
Lyle Van Otterloo

Oh boy! don't forget our typed alaco. Boy you need to sit there so ambitiously hitting those keys.
Joan Nyhoff

Do we have to learn any thing In English Isn't believe we do.
Eugene Van De Voor

I wish you had sat beside me in shorthand instead of in front of me. As it was I only saw your back and heard your voice.
Hazel Barbarer

Remember me as a friend in Art Class. I hope I'll see more of you when I come to H. S.
Janet D.

I'm glad I've known you these 3 yrs. Don't forget all the gossiping we've done. I guess Martha hates the sound of Peter. Evelyn W.

Boomerang 28

Dear Clarice (Janet?) I did have an awfully hard time remembering names, but I surely am glad that I have known you. Hazel D.

Dear Clarice — Remember when we used to play together with Ruth W. Love Anna B. W.

Maybe I'll get my budget in sometime. I Dalman

another Hey sister. Hope we have more fun next year. Julia Vanderhill

Best Wishes John Van Belt

Remember the keen type class. You sure are good at it. Have a good time this summer. Alvina Slagh

The End of the Boomerang, but not the end of our friendships, I hope.

Your friend
Carla Emmick

Dear Clarice,
You certainly write the most beautiful notes [illegible]

Sincerely your friend
Ivy M Davidson

PRINTED BY STEKETEE VAN HUIS HOLLAND MICHIGAN

"ANOTHER GOOD STUDENT - BEST WISHES FOR SUCCESS THRU' LIFE"

LOUISE S. KRUM
JUNE 11 - 1928.

THE END.